DOMINO SUGAR FACTORY
BROOKLYN, NY, 2010

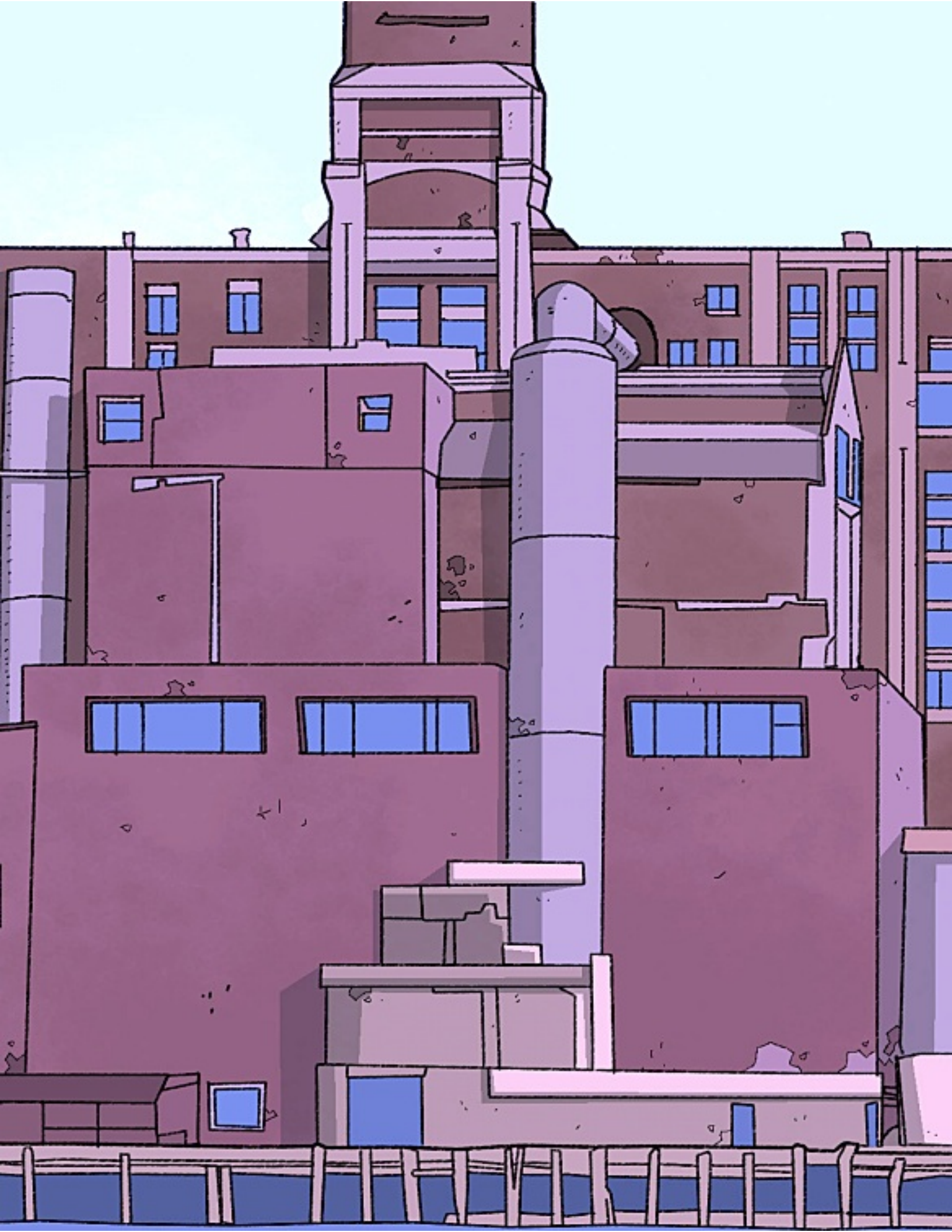

I THINK WE CAN KEEP MOST OF THE ORIGINAL STRUCTURE.

THEY BUILT THEM TO LAST BACK IN THE DAY.
DR. ATOMIC ROBO TESLA, PHD IN PHYSICS (APPLIED, NUCLEAR, AND ASTRO), MECHANICAL ENGINEERING, ELECTRICAL ENGINEERING, AEROSPACE ENGINEERING, COMPUTER ENGINEERING, MATERIAL SCIENCE, COMPUTER SCIENCE.
SHORT VERSION: ACTION SCIENTIST.

SO, WHAT'RE WE CALLING IT?
THE COLUMBIA-TESLADYNE JOINT RENEWABLE ENERGY DEVELOPMENT ANNEX.

Domino
SUGAR

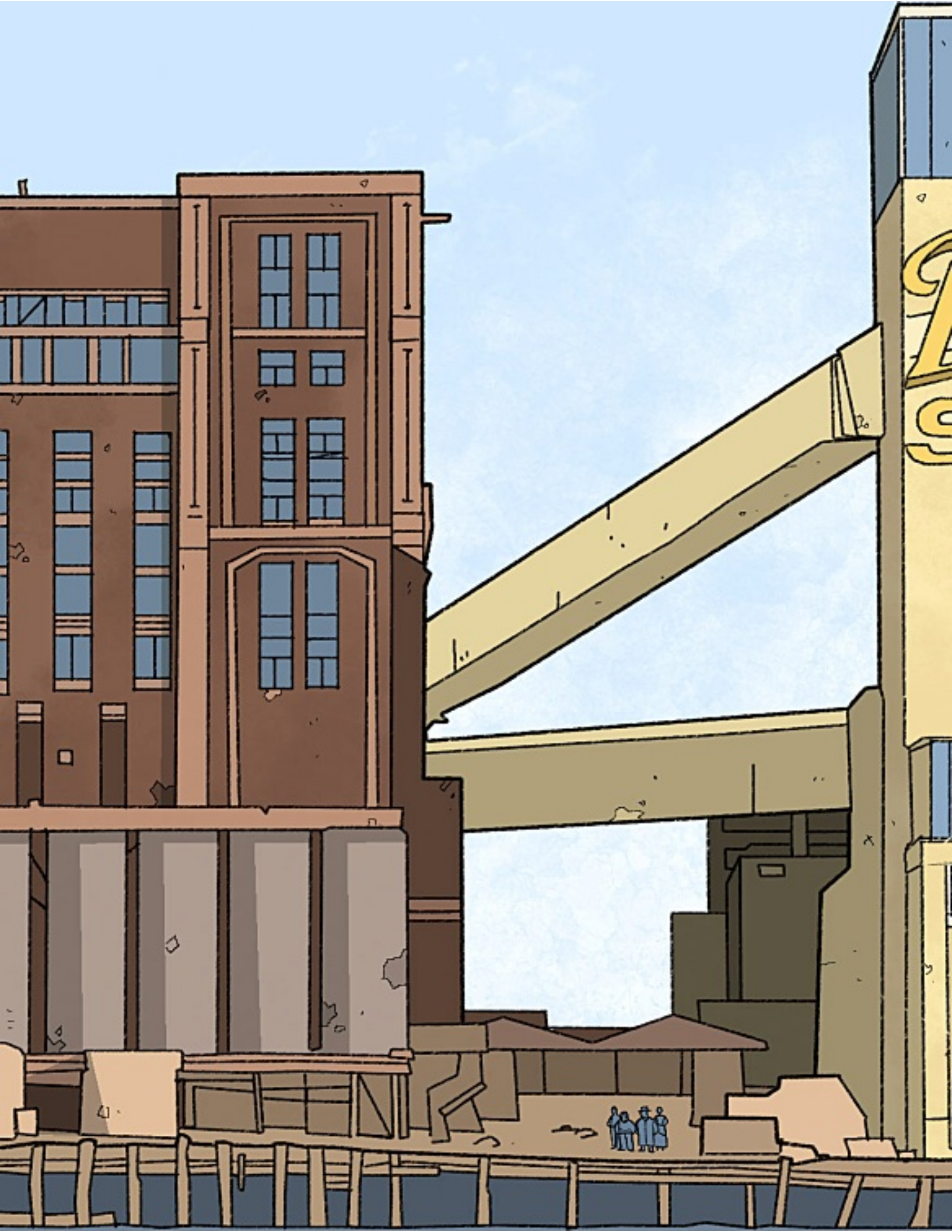

Domino
SUGAR
ROLLS OFF THE TONGUE, DOESN'T IT.
YEAH, WE'RE OPEN TO SUGGESTIONS. AND, UH, IT'S YOUR MONEY, SO...

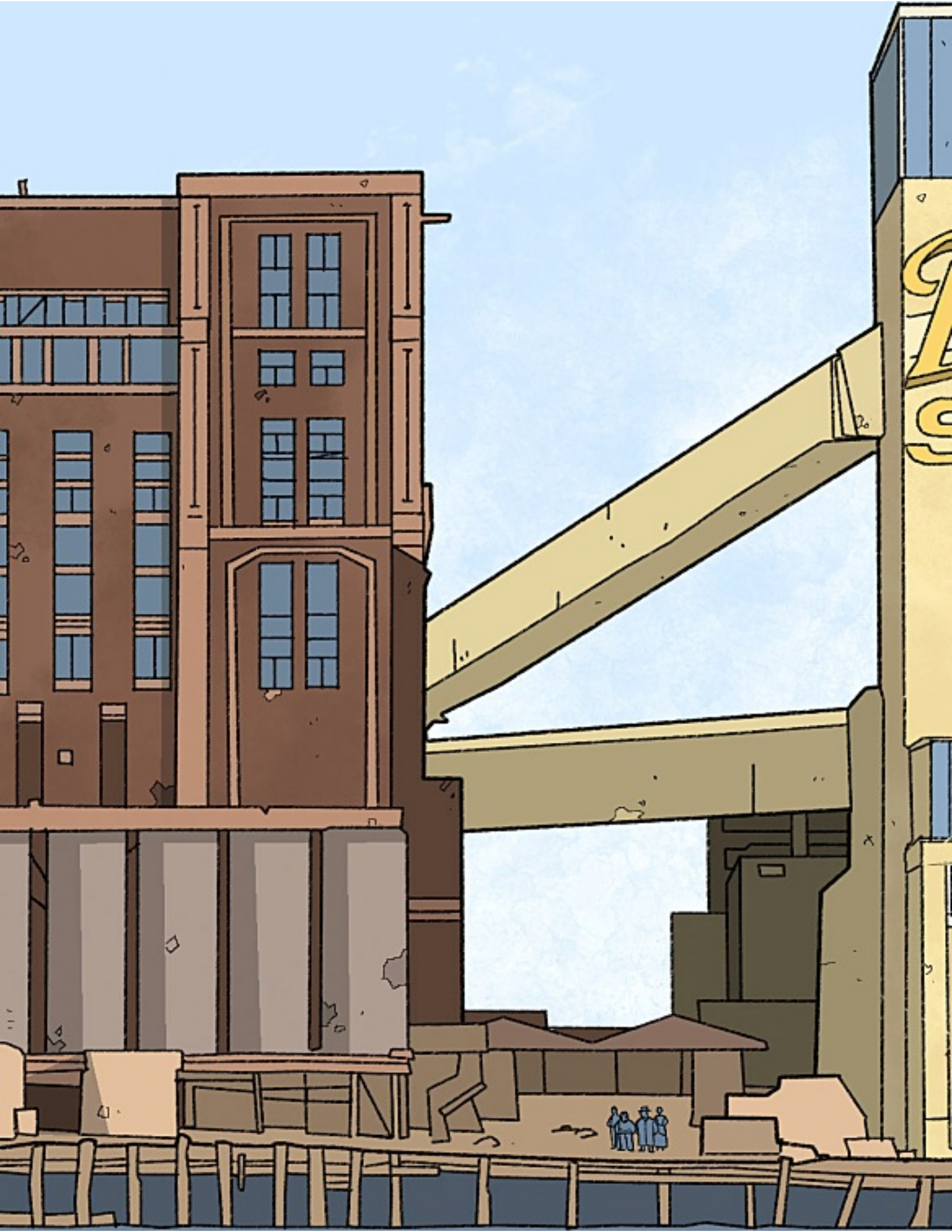

Domino
SUGAR
LET'S KEEP IT SIMPLE.
RESEARCH PARK AT COLUMBIA UNIVERSITY.

"DUHH, I'M ATOMIC ROBO, AND HERE'S A HUNDRED MILLION DOLLARS TO INSPIRE YOUNG PEOPLE."
"DR. SMALL WON'T NEED IT BECAUSE THE PROSTHETIC SYSTEM SHE PROPOSED GROSSLY ENDANGERS HUMAN LIFE."

WHATEVER. ROBO WAS JUST JEALOUS.
JEALOUS BECAUSE MY TECHNOLOGY WOULD MAKE HUMANS AS STRONG AS HIM. STRONGER!
THAT'S
HE FIRED
HAD NOTHI
DO WITH
PSYCH E

WHY
ME. IT
NG TO
THAT
VAL.
PERSECUTION COMPLEX? PARANOID DELUSIONS? WELL, YEAH, DUH. WHEN YOUR SHOULD-BE ROBOT BOYFRIEND RIGS THE TEST, HE CAN MAKE ANYTHING YOU SAY SOUND CRAZY!

WHATEVER. ROBO WAS JUST JEALOUS.
JEALOUS BECAUSE MY TECHNOLOGY WOULD MAKE HUMANS AS STRONG AS HIM. STRONGER!
THAT'S
HE FIRED
HAD NOTHI
DO WITH
PSYCH E

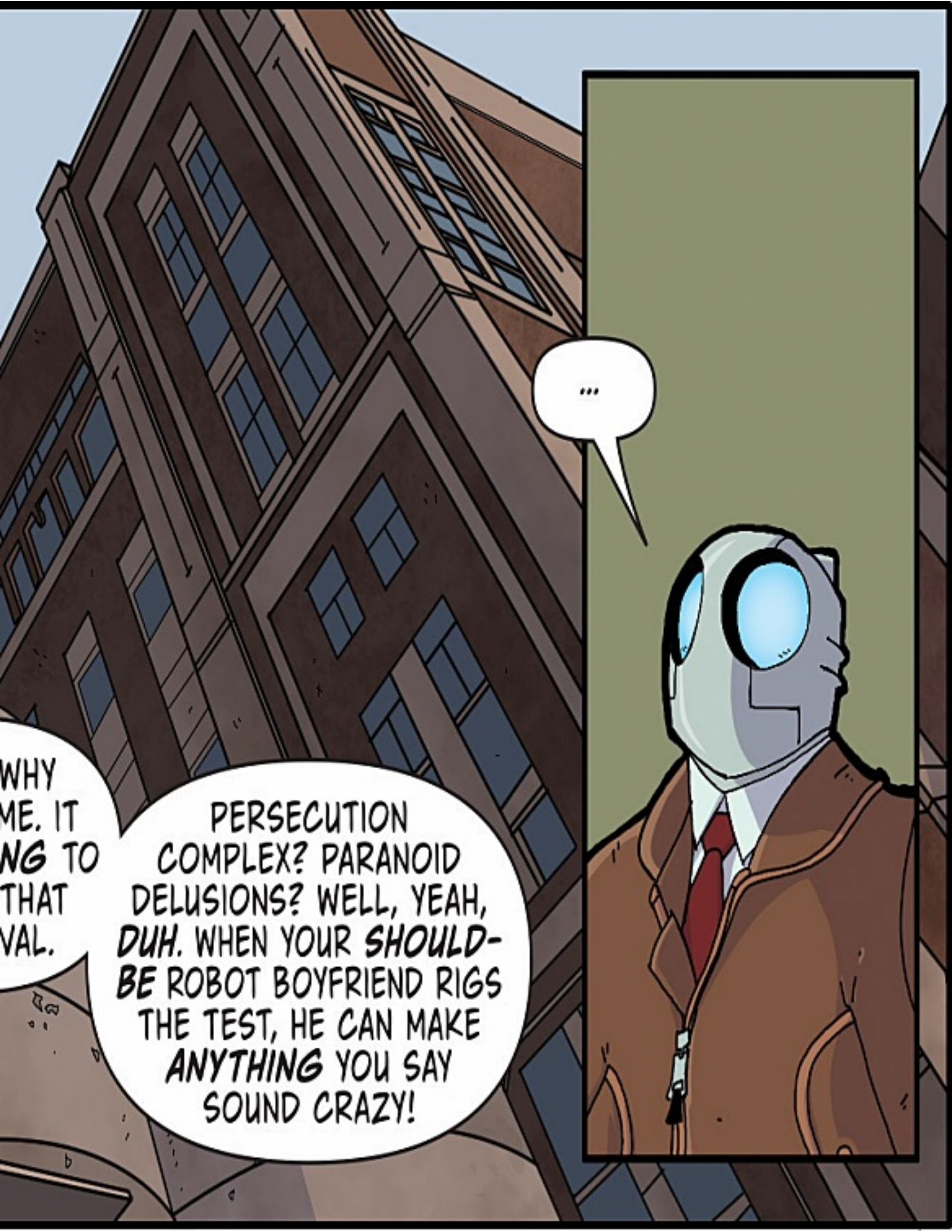
...
WHY ME. IT NG TO THAT VAL.
PERSECUTION COMPLEX? PARANOID DELUSIONS? WELL, YEAH, DUH. WHEN YOUR SHOULD-BE ROBOT BOYFRIEND RIGS THE TEST, HE CAN MAKE ANYTHING YOU SAY SOUND CRAZY!

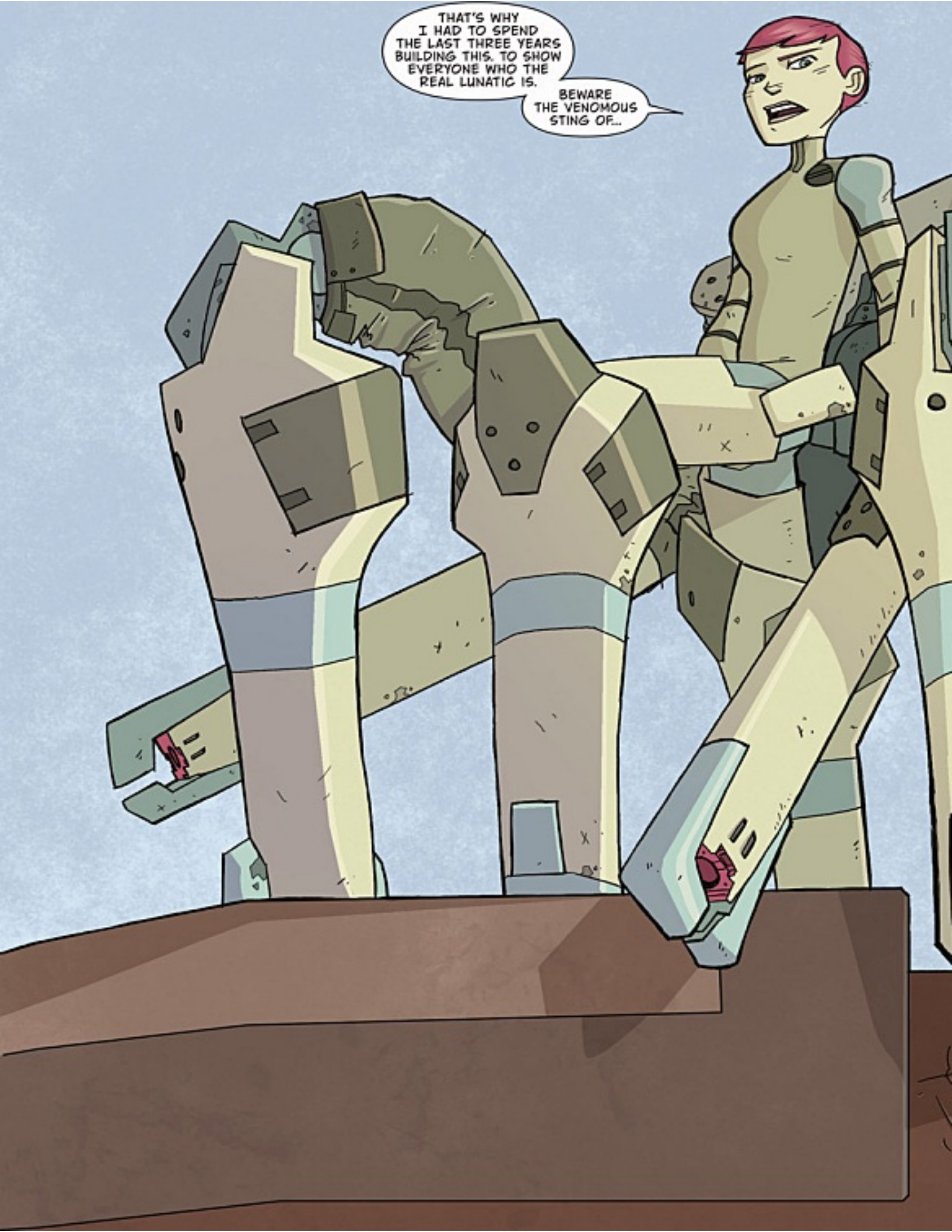
THAT'S WHY I HAD TO SPEND THE LAST THREE YEARS BUILDING THIS. TO SHOW EVERYONE WHO THE REAL LUNATIC IS.
BEWARE THE VENOMOUS STING OF...

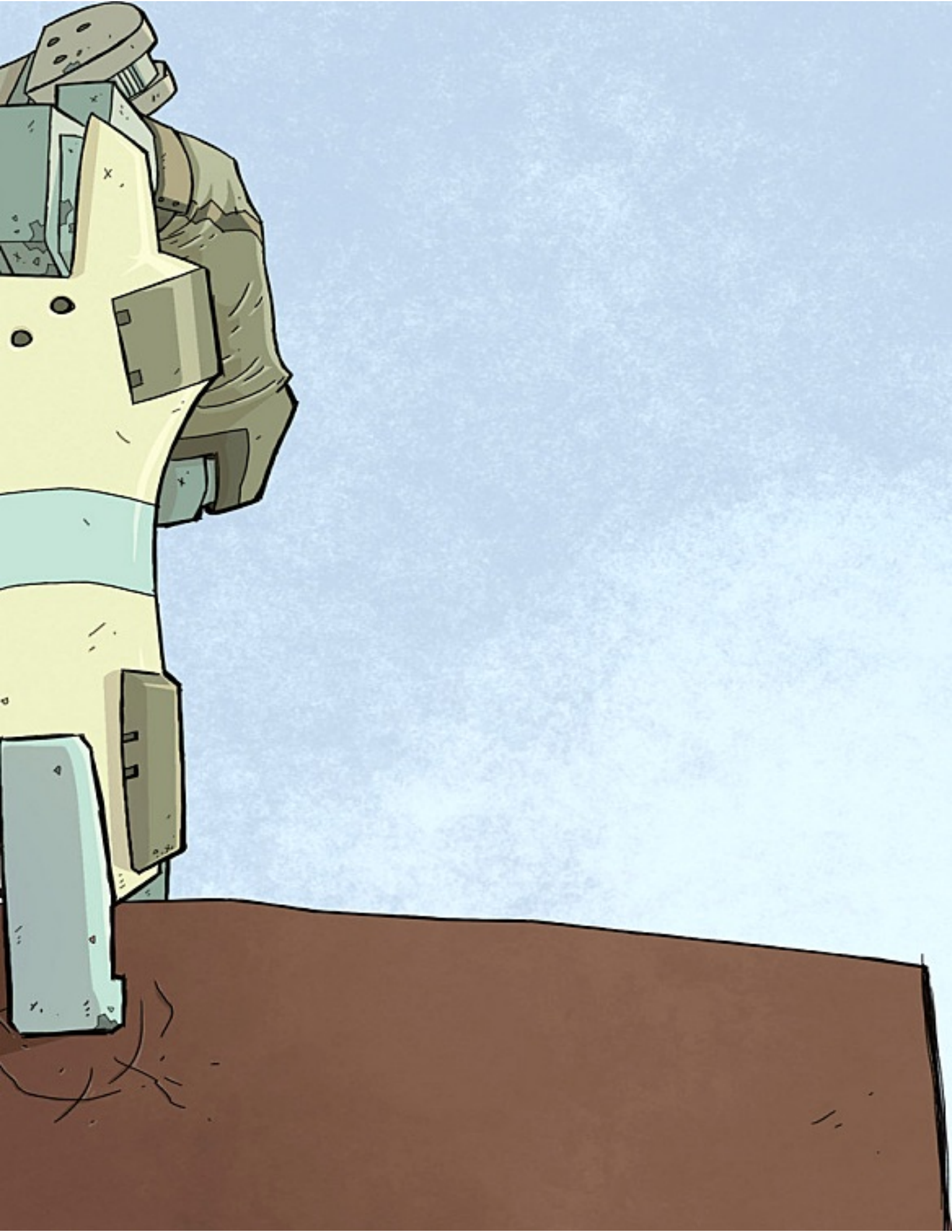

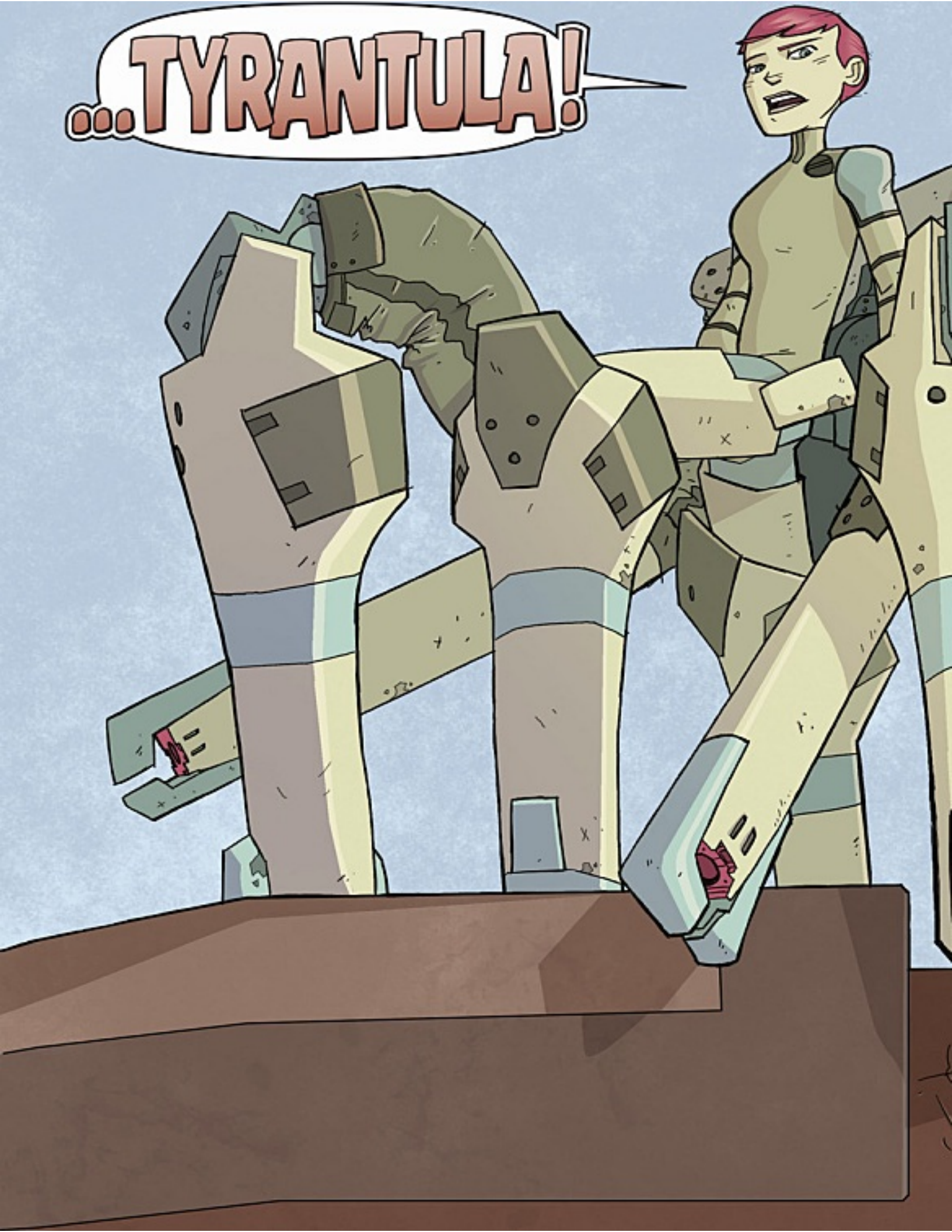
...TYRANTULA!

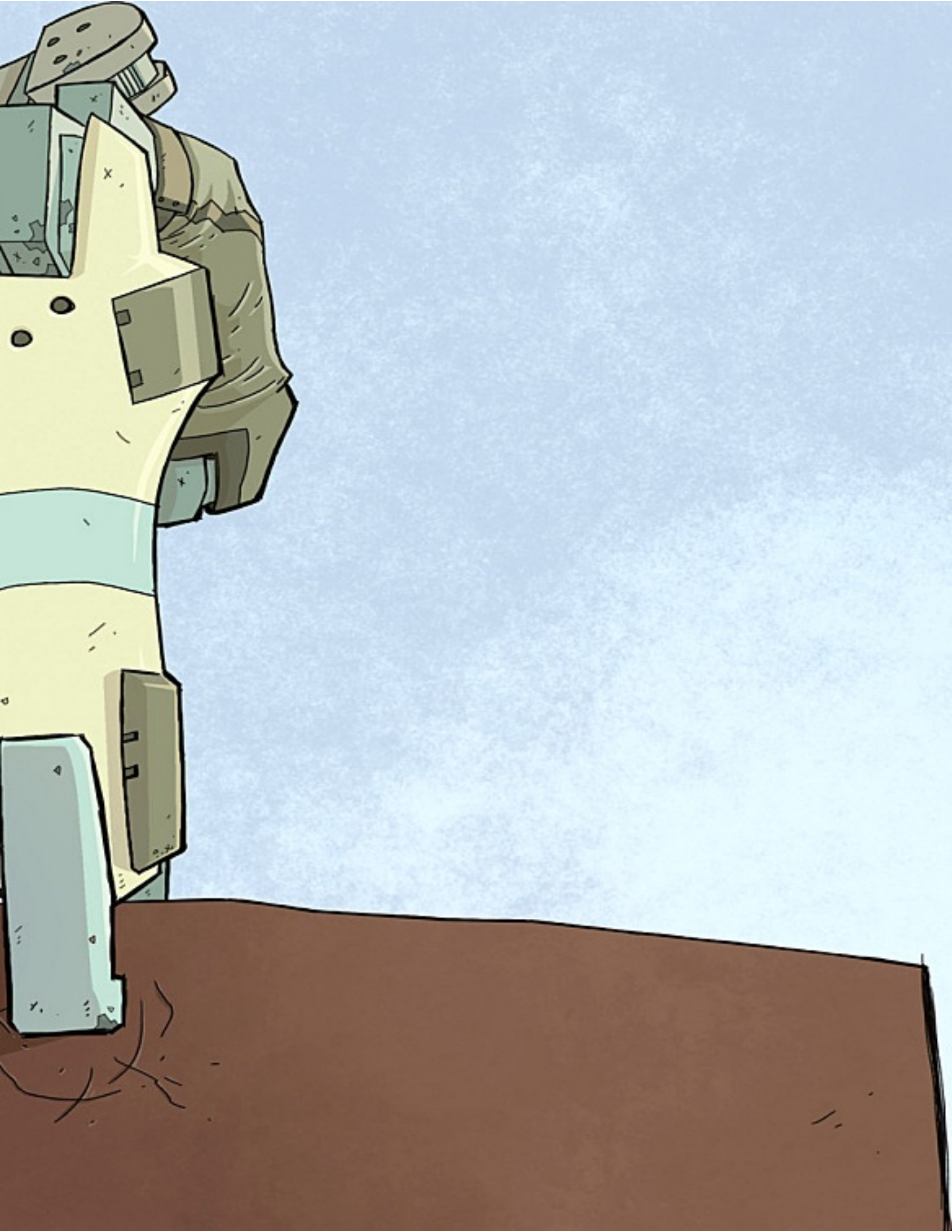

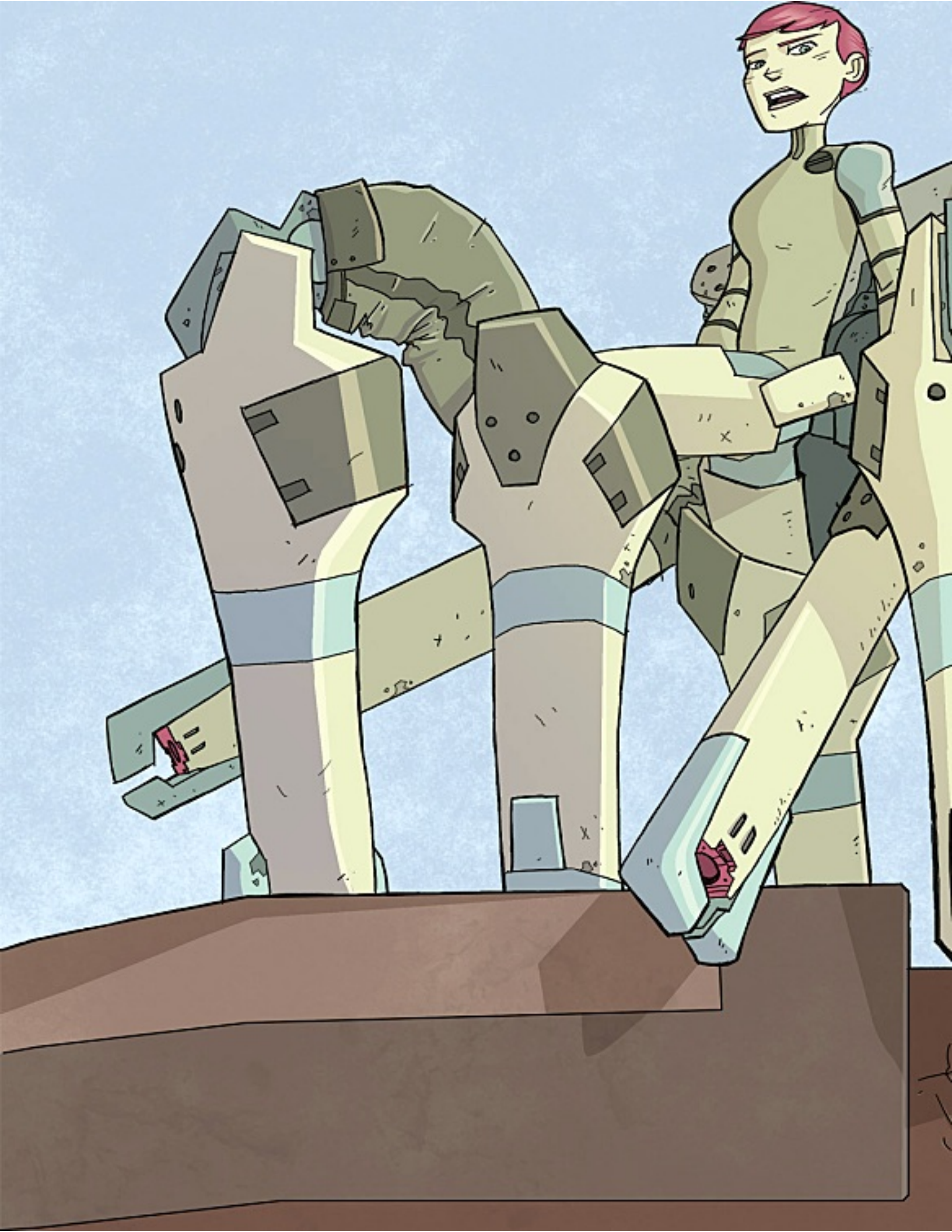

WHAT'D SHE SAY?
TOO MUCH ECHO, CAN'T TELL.
I'VE BEEN IN THIS BUSINESS A LONG TIME. WHATEVER THAT WAS, IT WAS A MONOLOGUE.
YOU FOLKS NEED TO RUN.

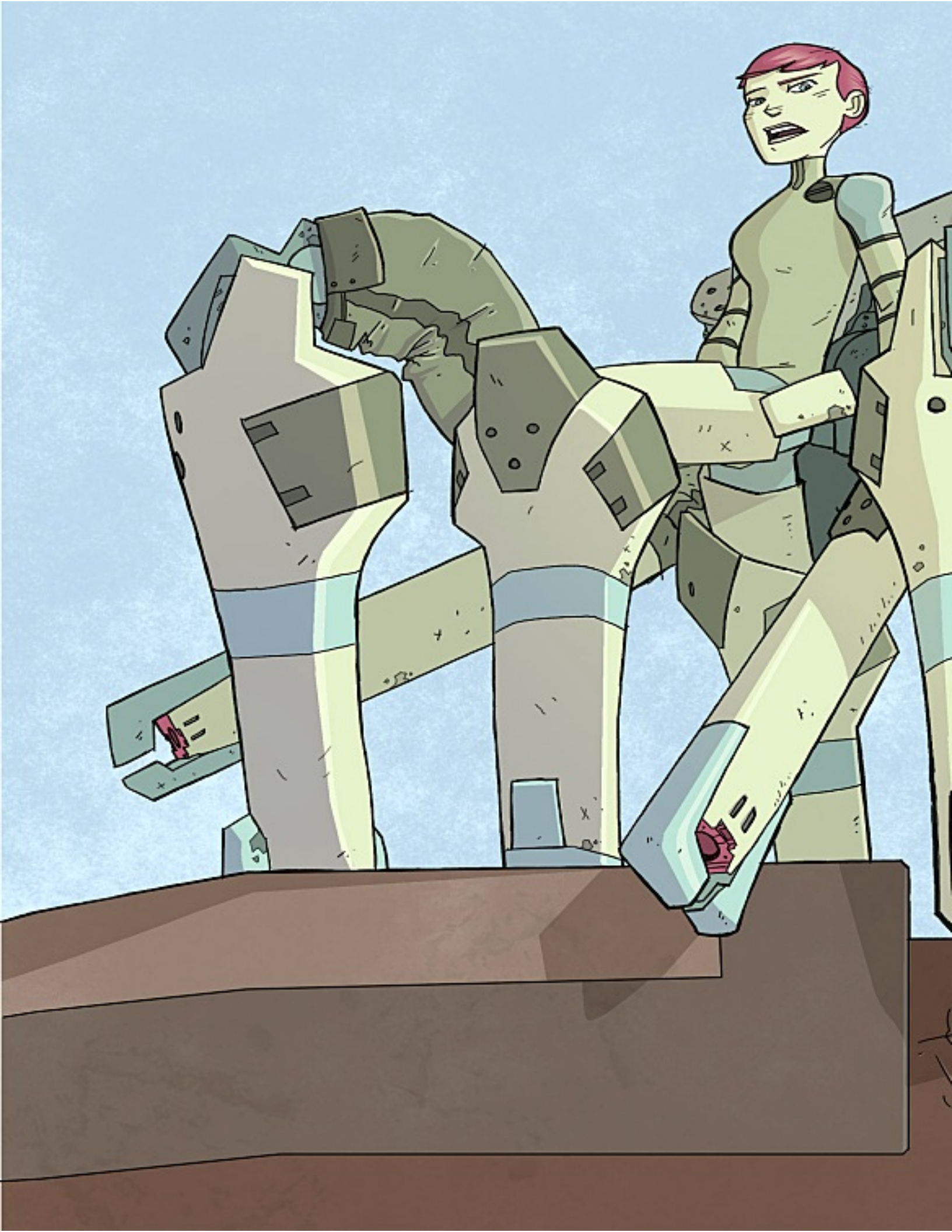

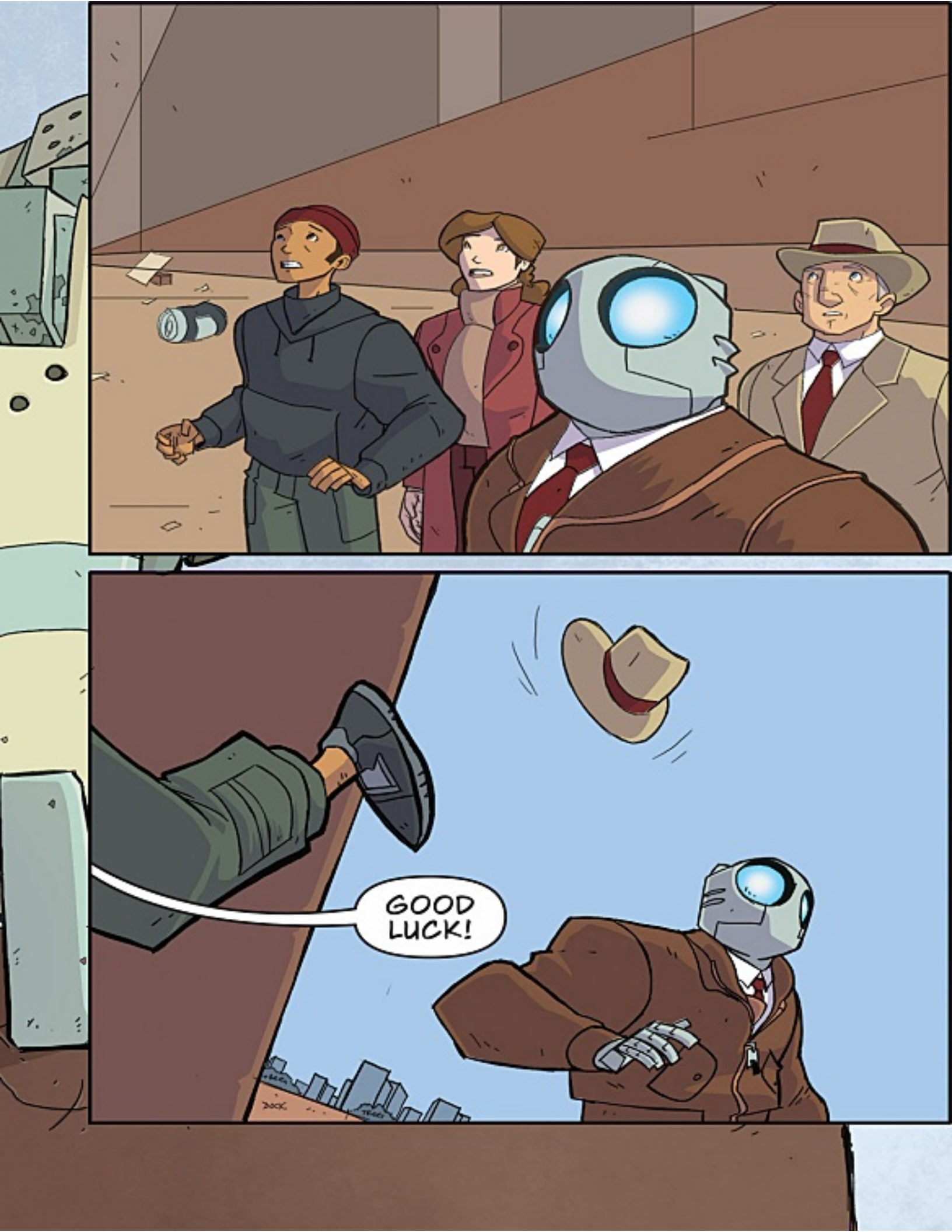
GOOD LUCK!

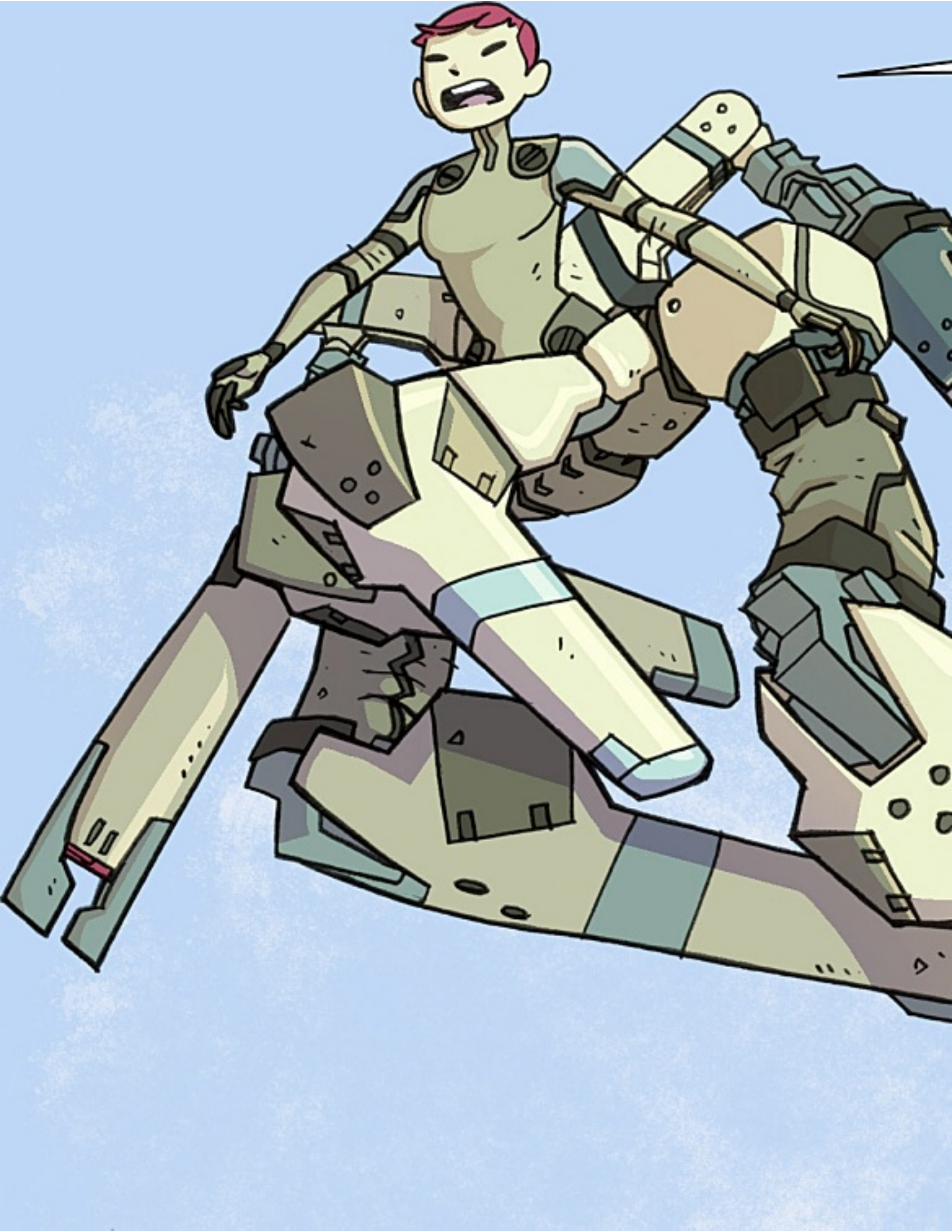

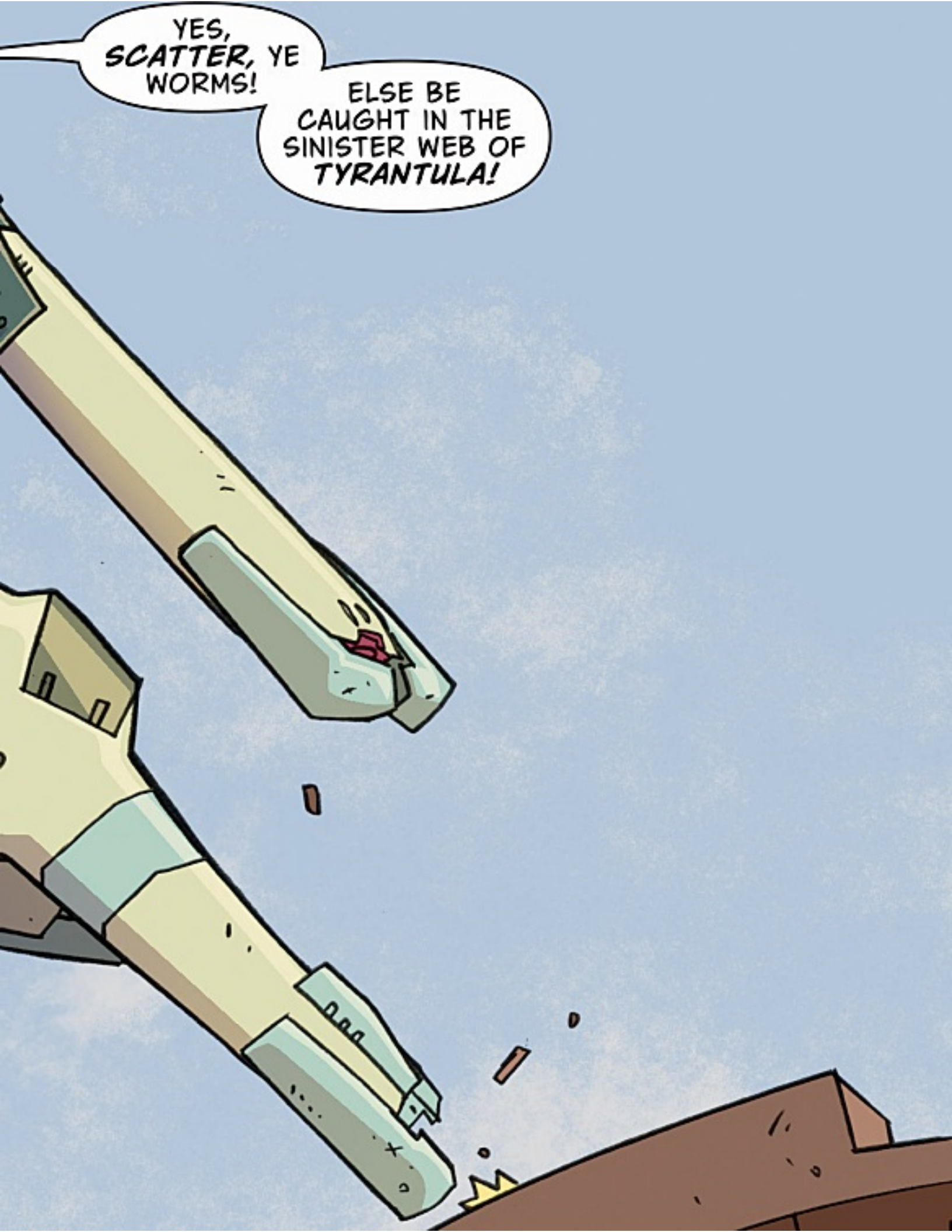
YES, SCATTER, YE WORMS!
ELSE BE CAUGHT IN THE SINISTER WEB OF TYRANTULA!

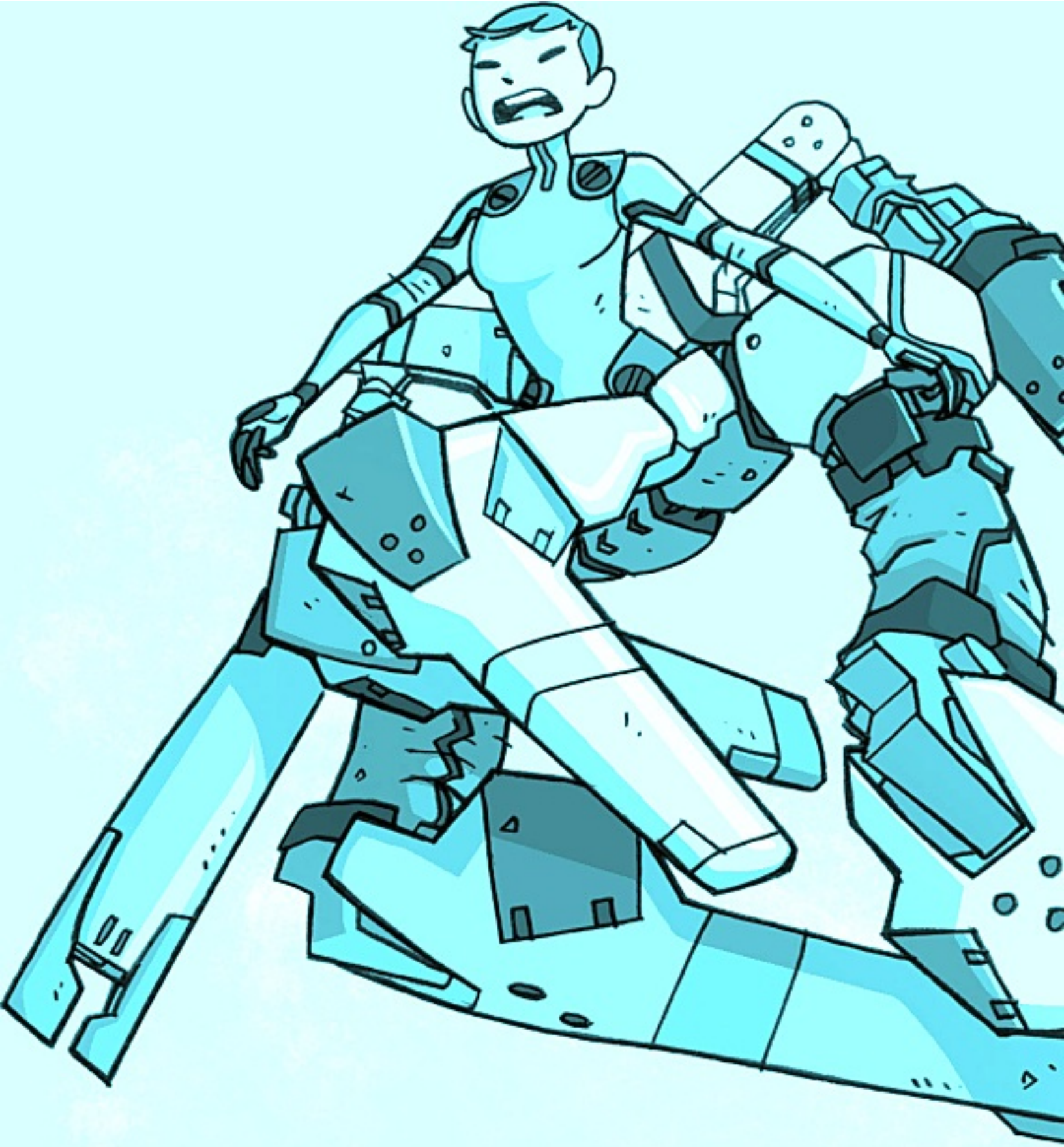

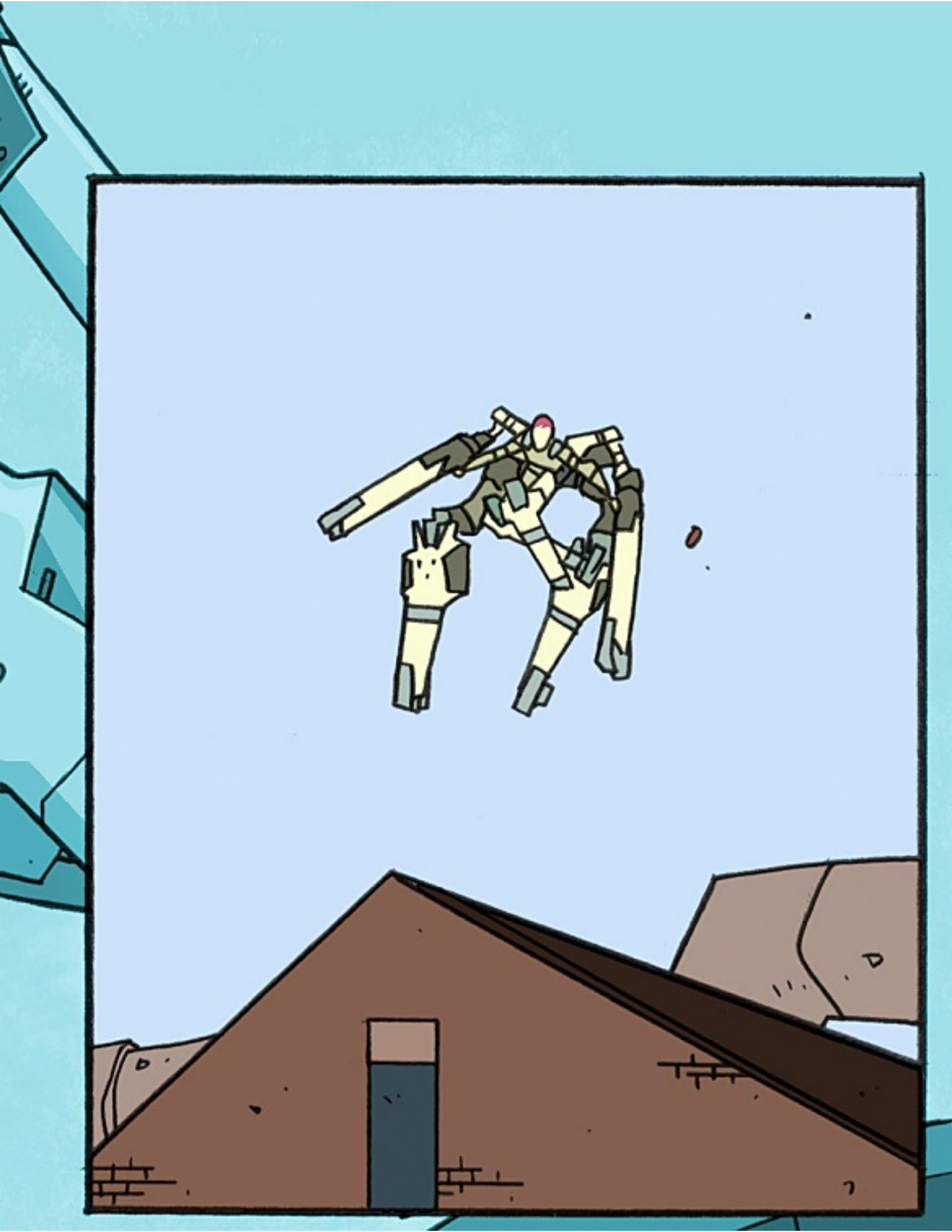

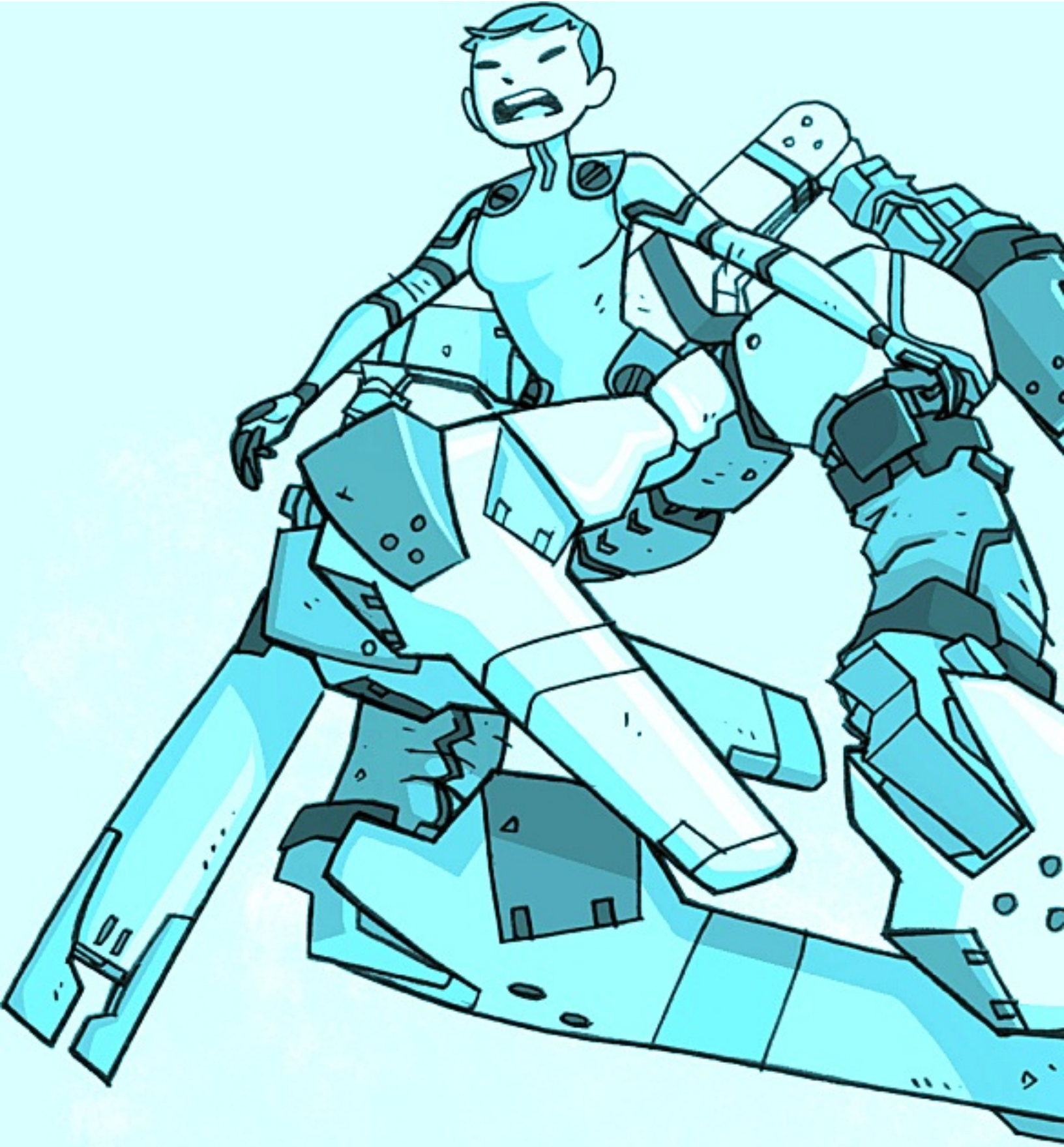

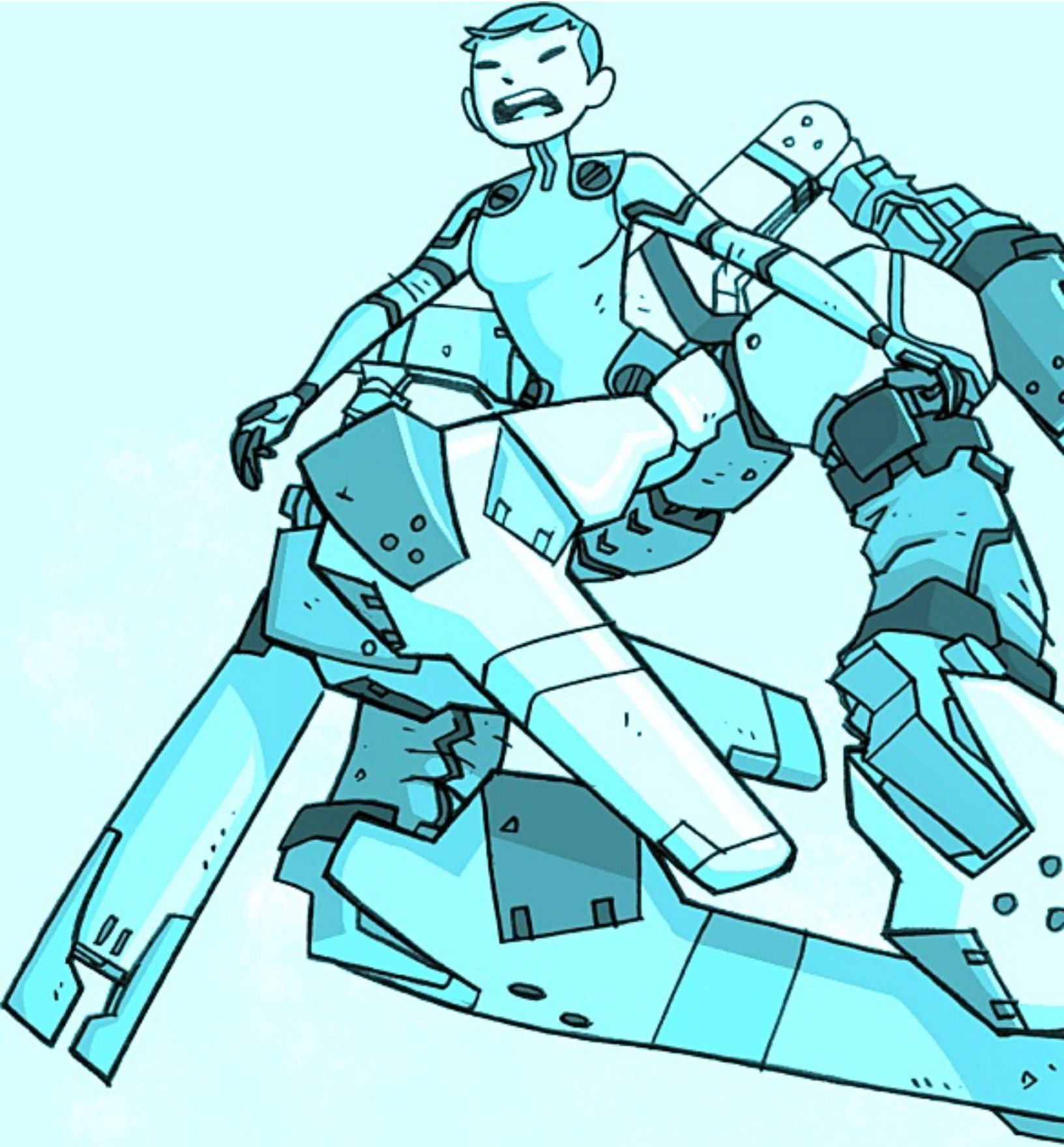

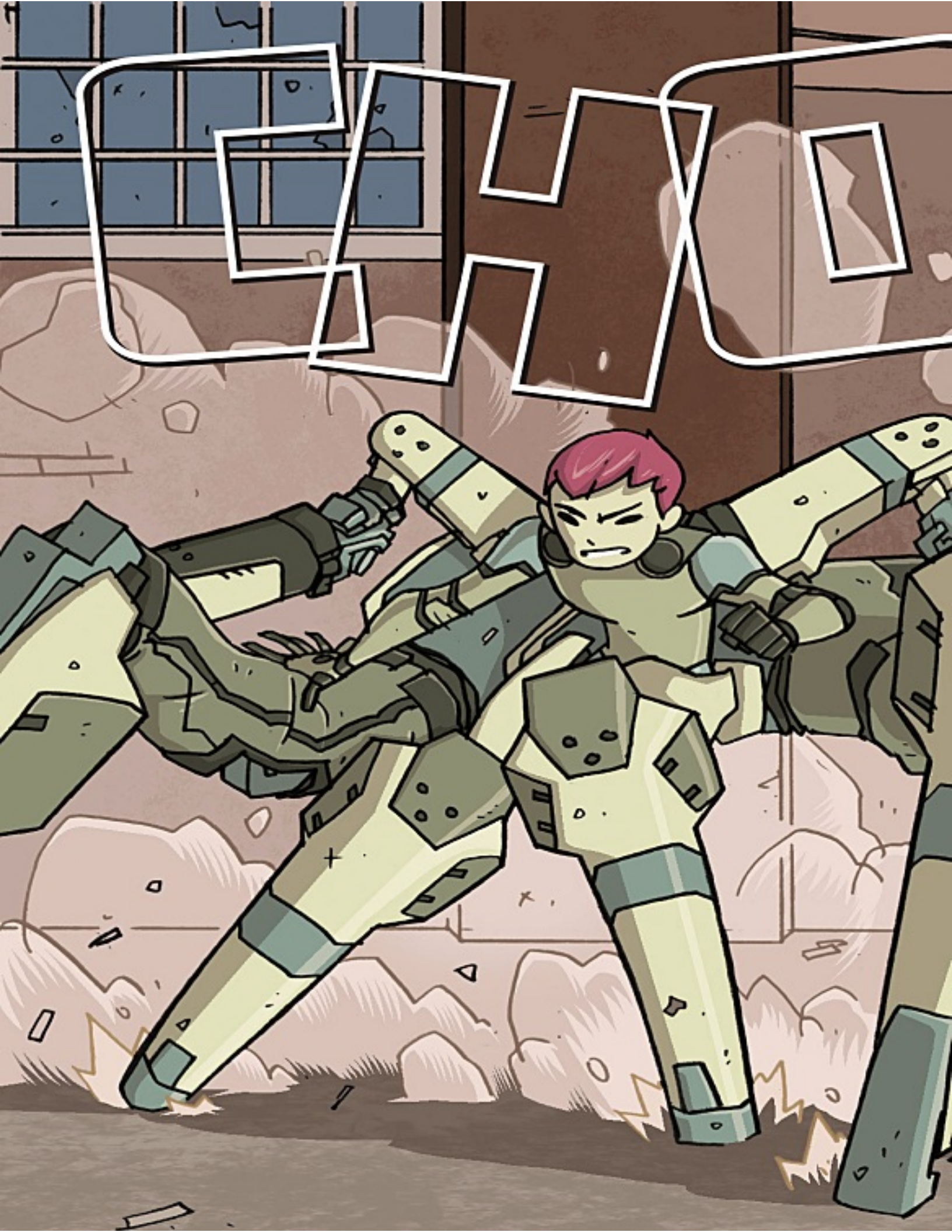
ECHO

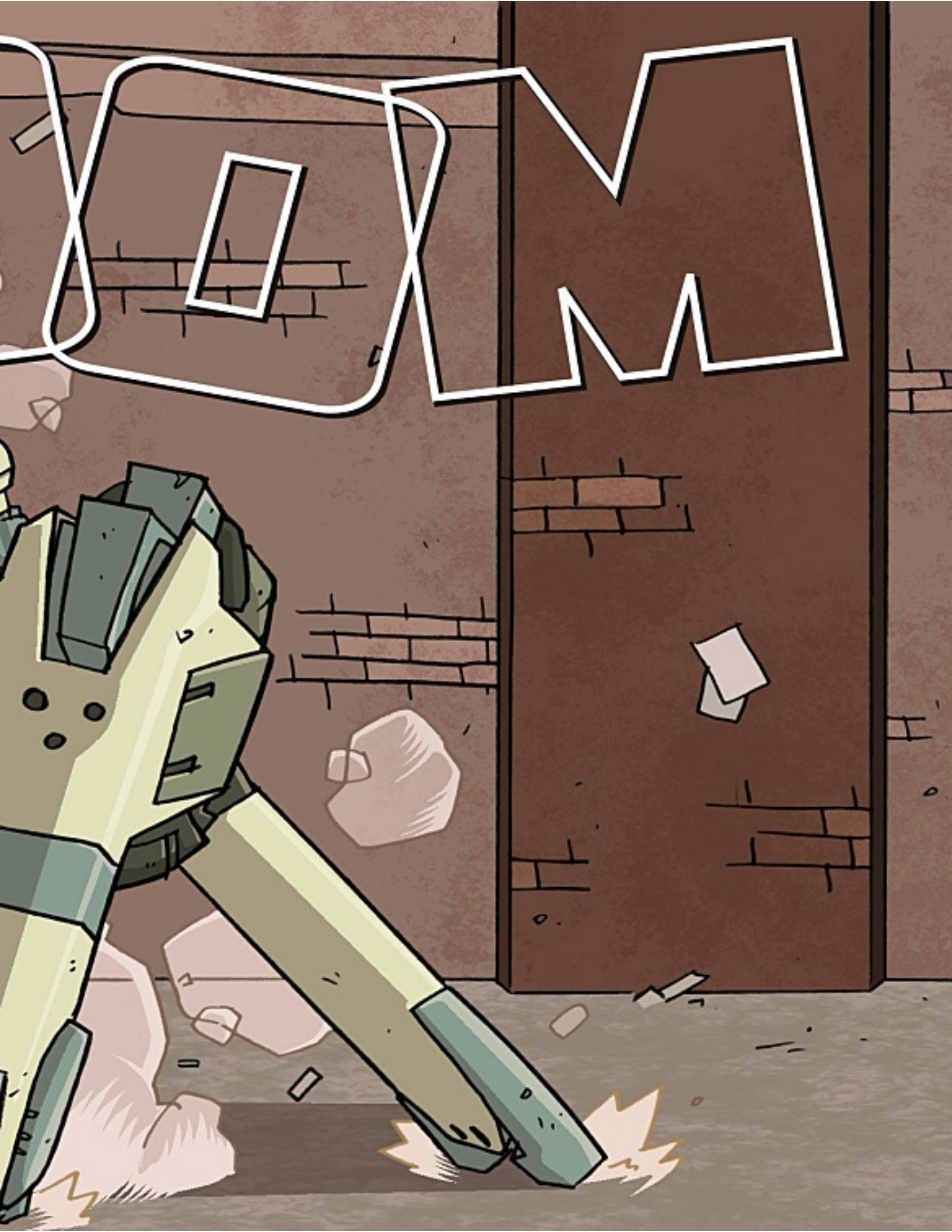
OOM

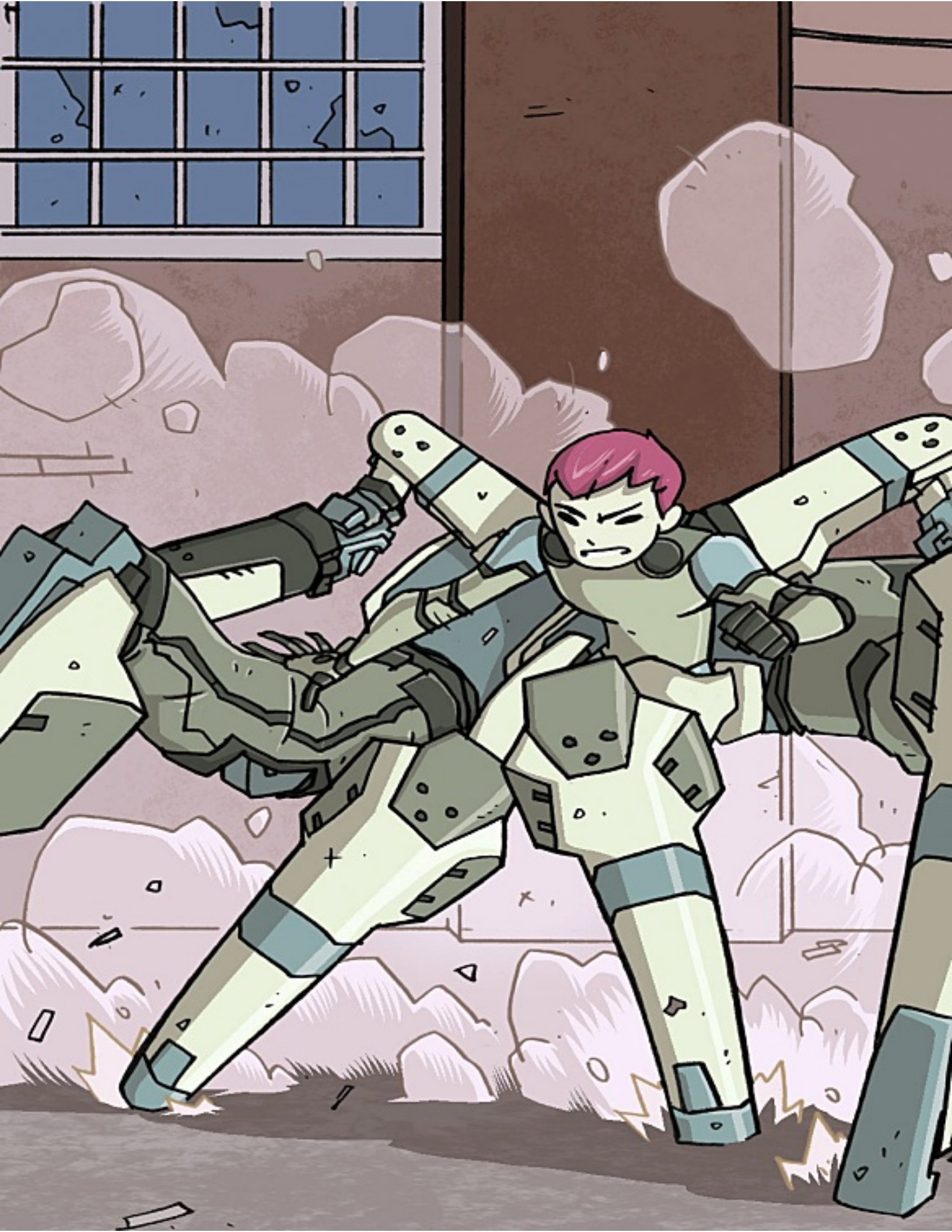

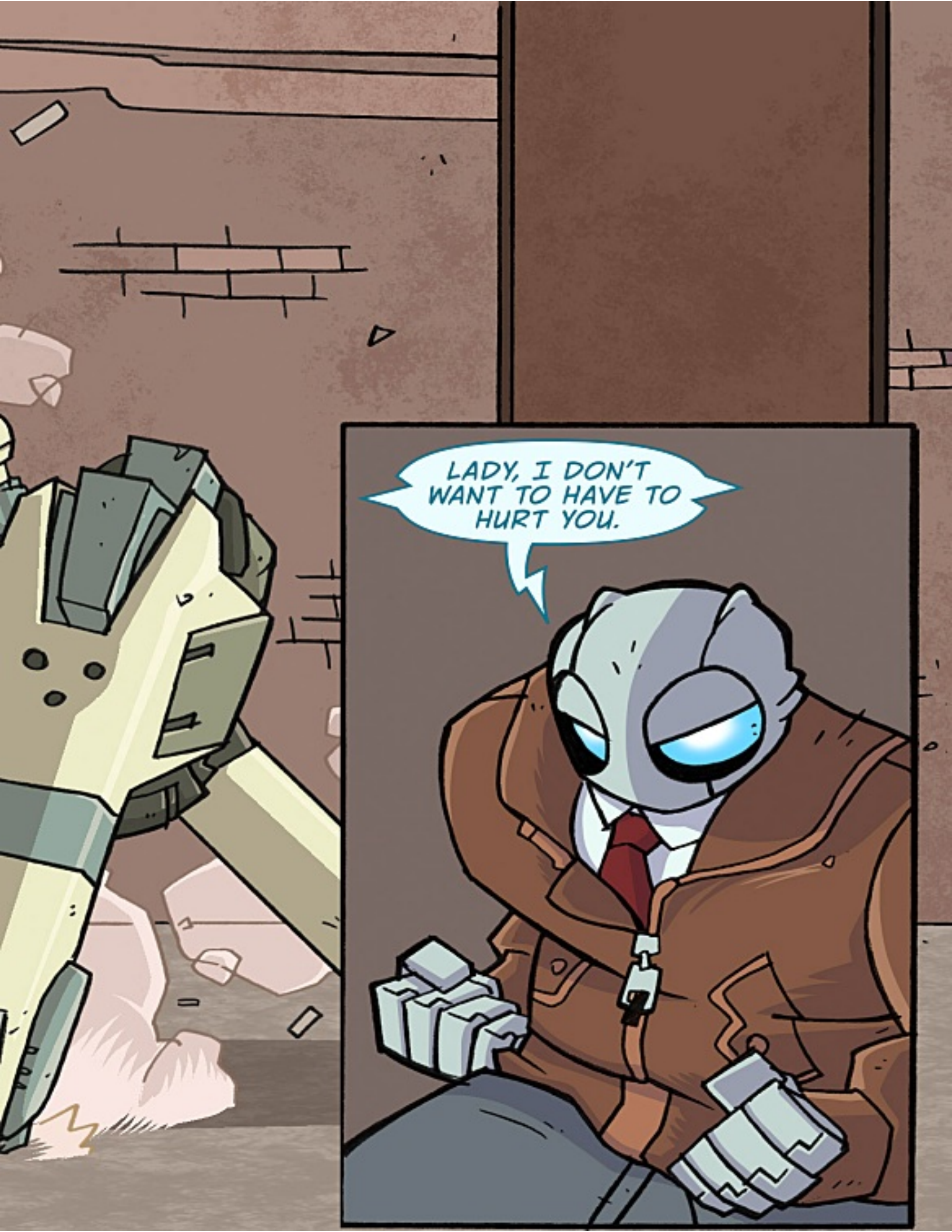
LADY, I DON'T WANT TO HAVE TO HURT YOU.

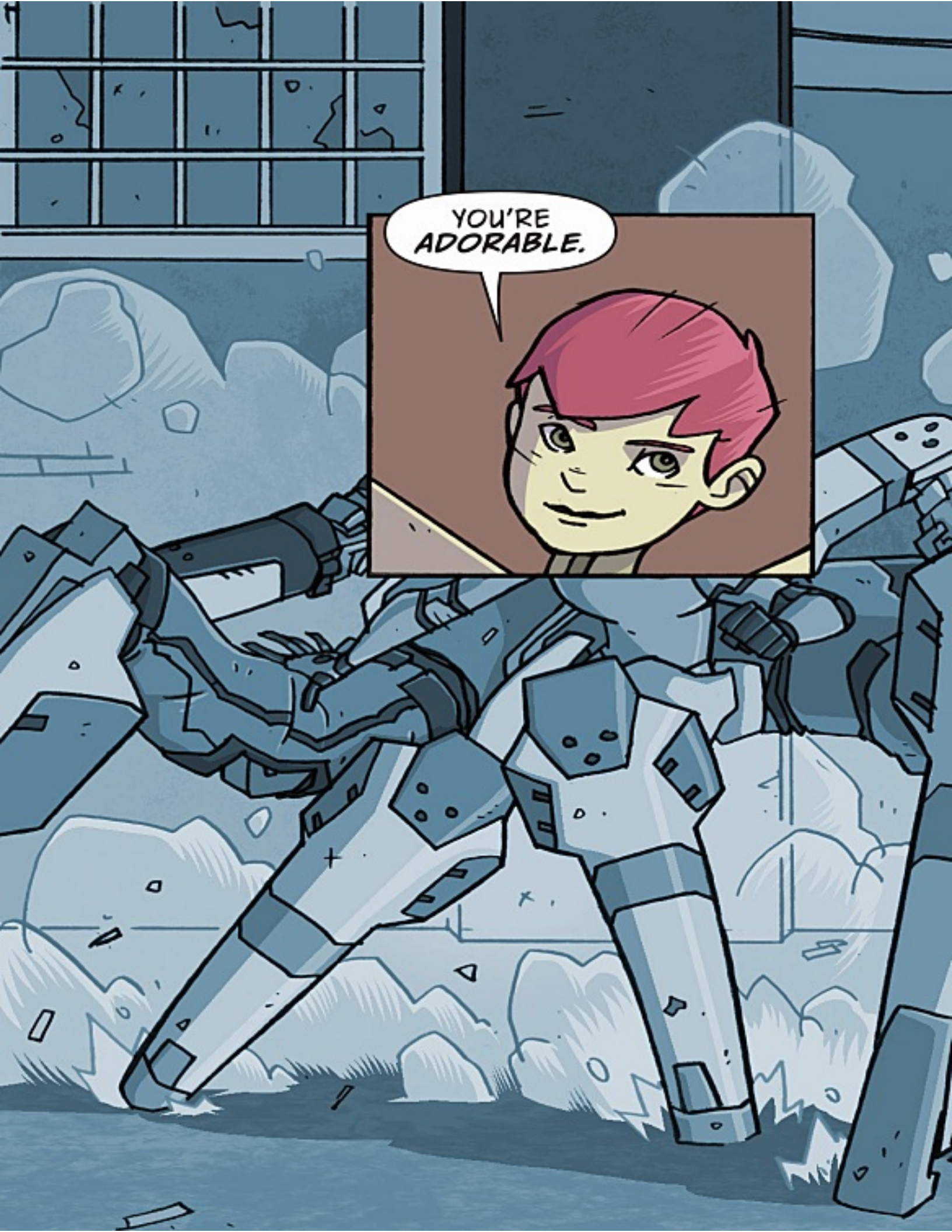
YOU'RE ADORABLE.

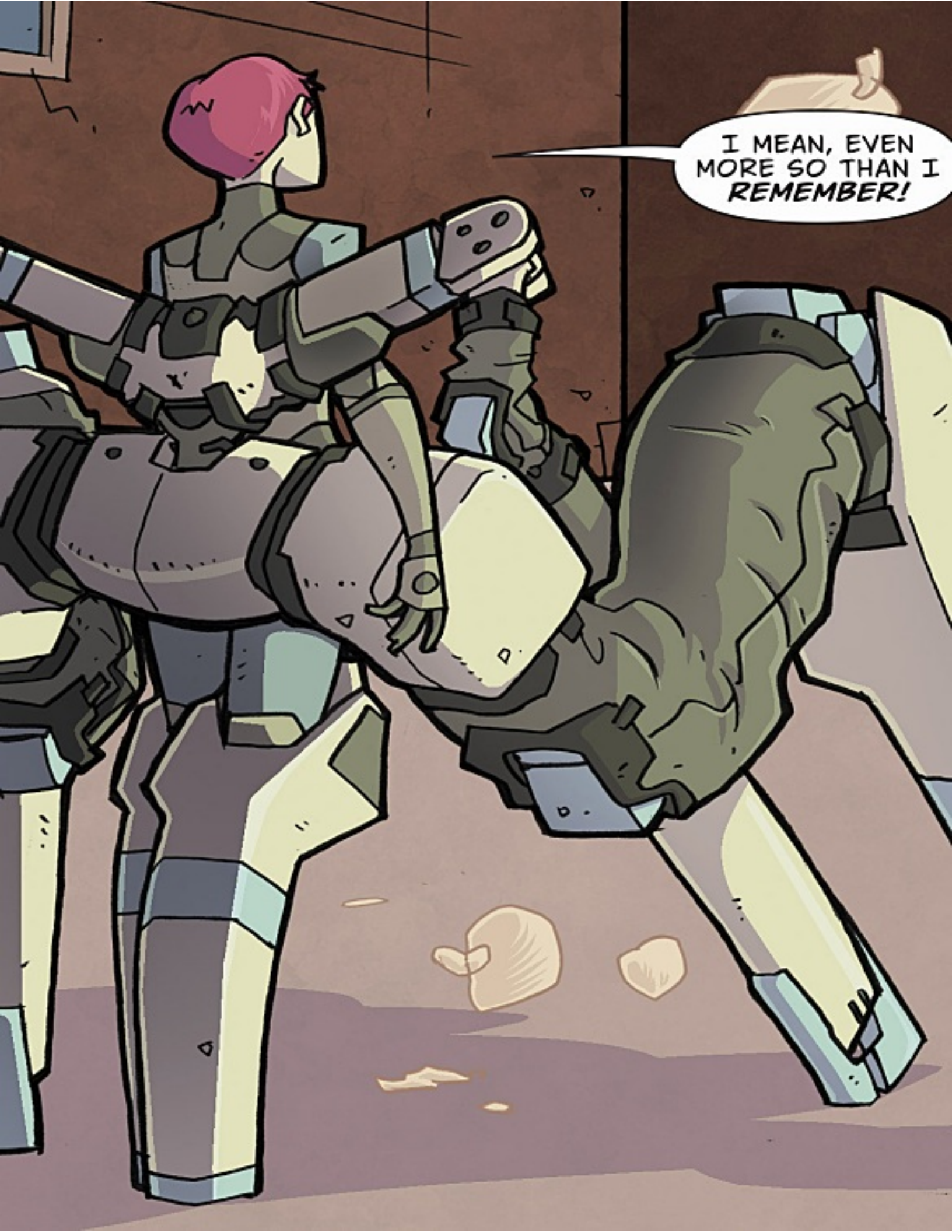
I MEAN, EVEN MORE SO THAN I REMEMBER!

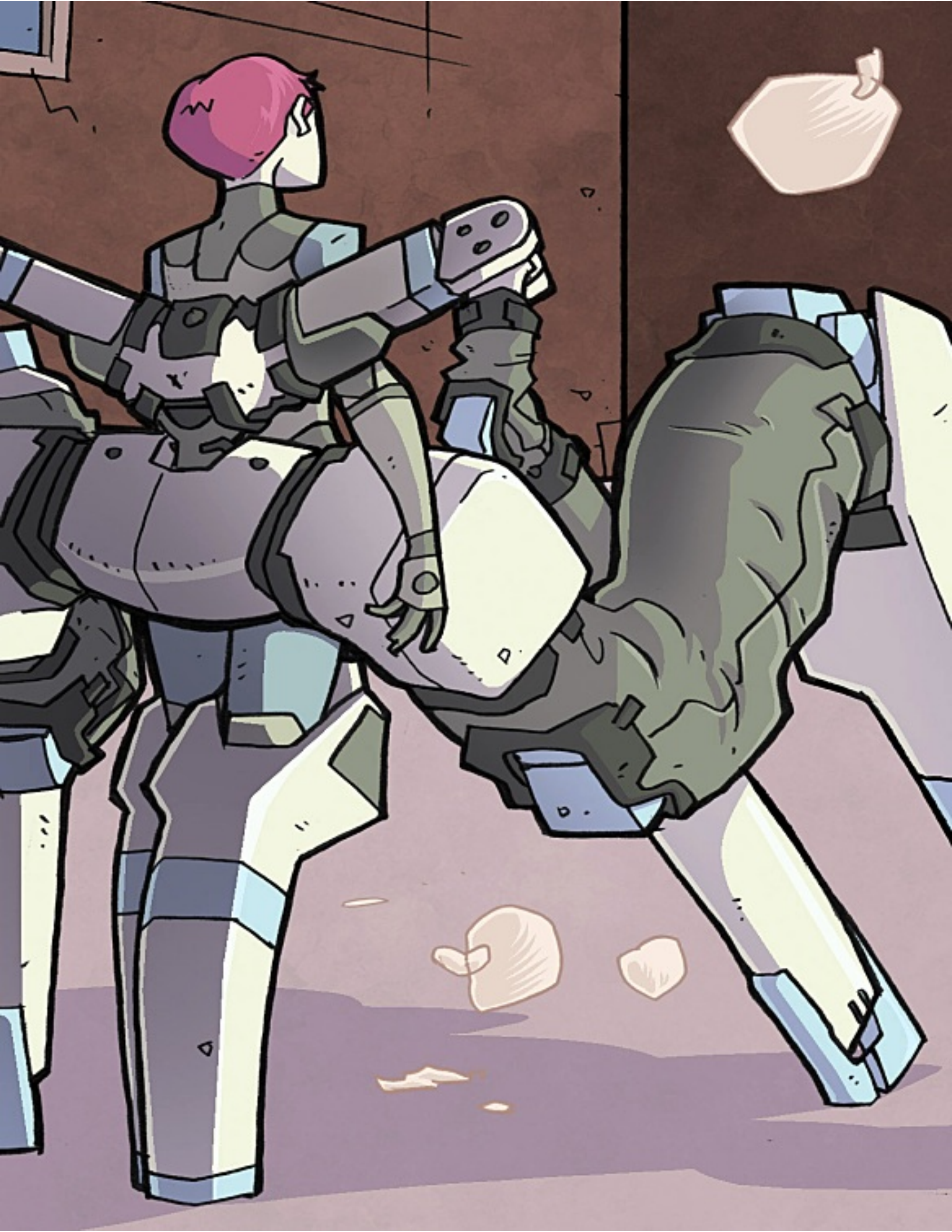

UH, DO I KNOW YOU?

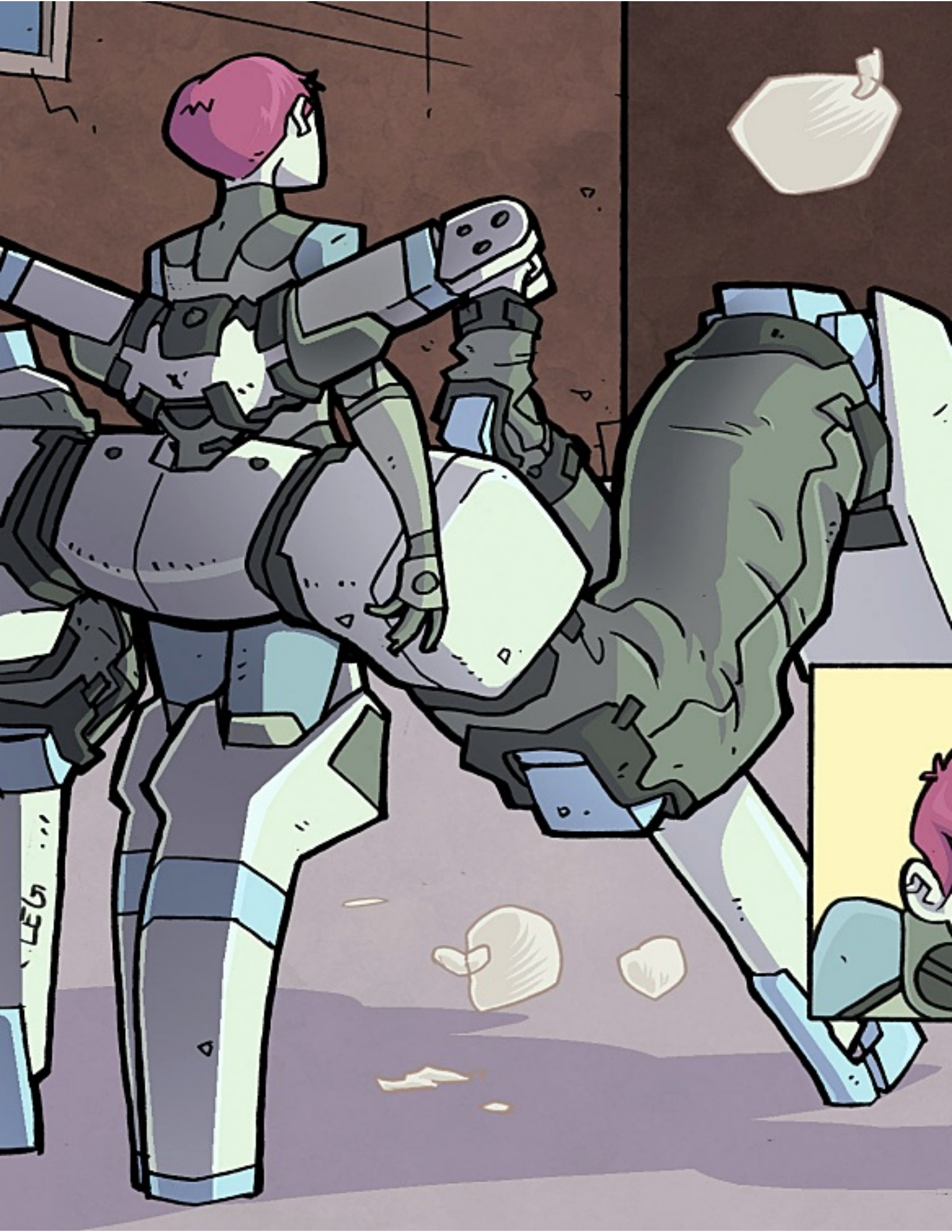

OF COURSE Y--AUGH! BACK TO YOUR OLD GAMES, IS IT?

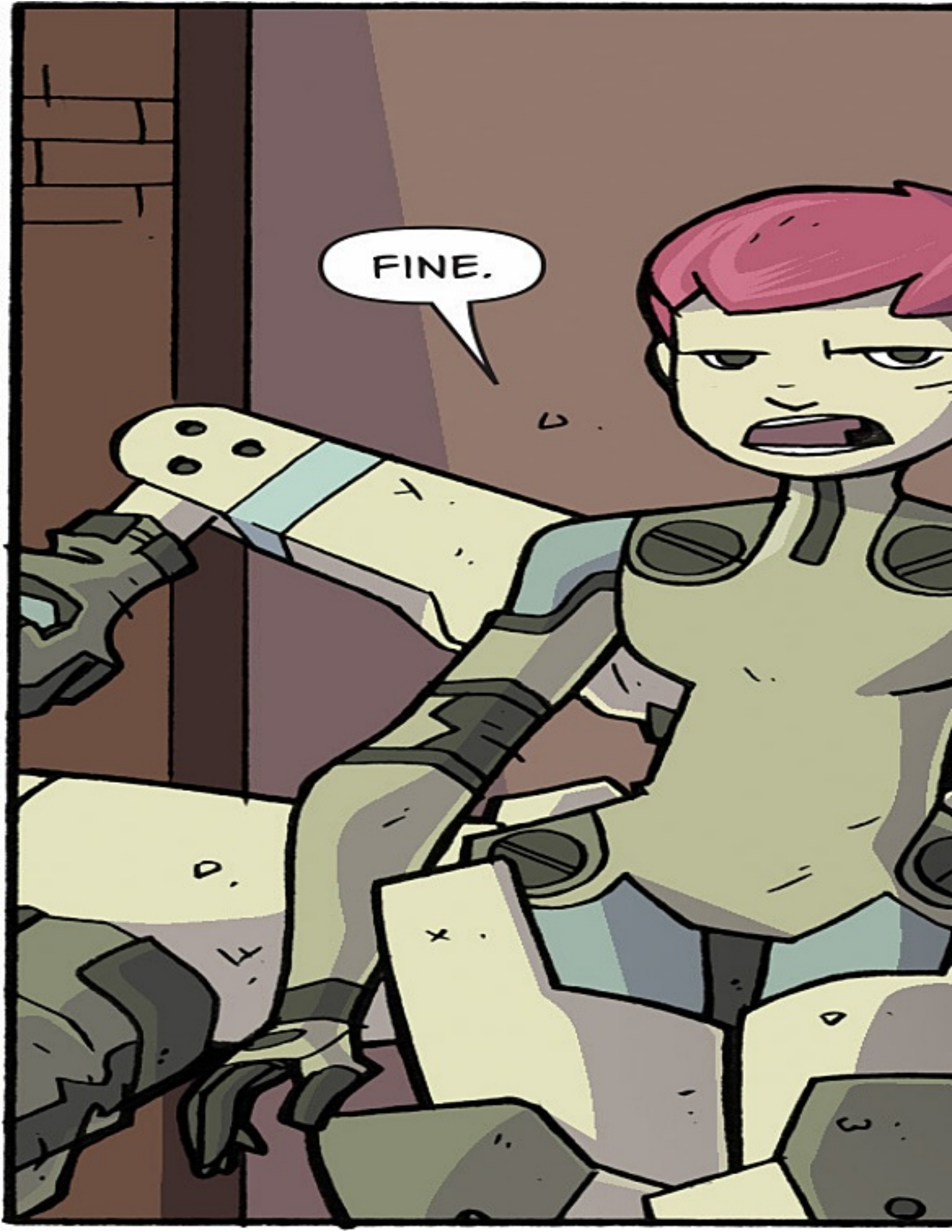
FINE.

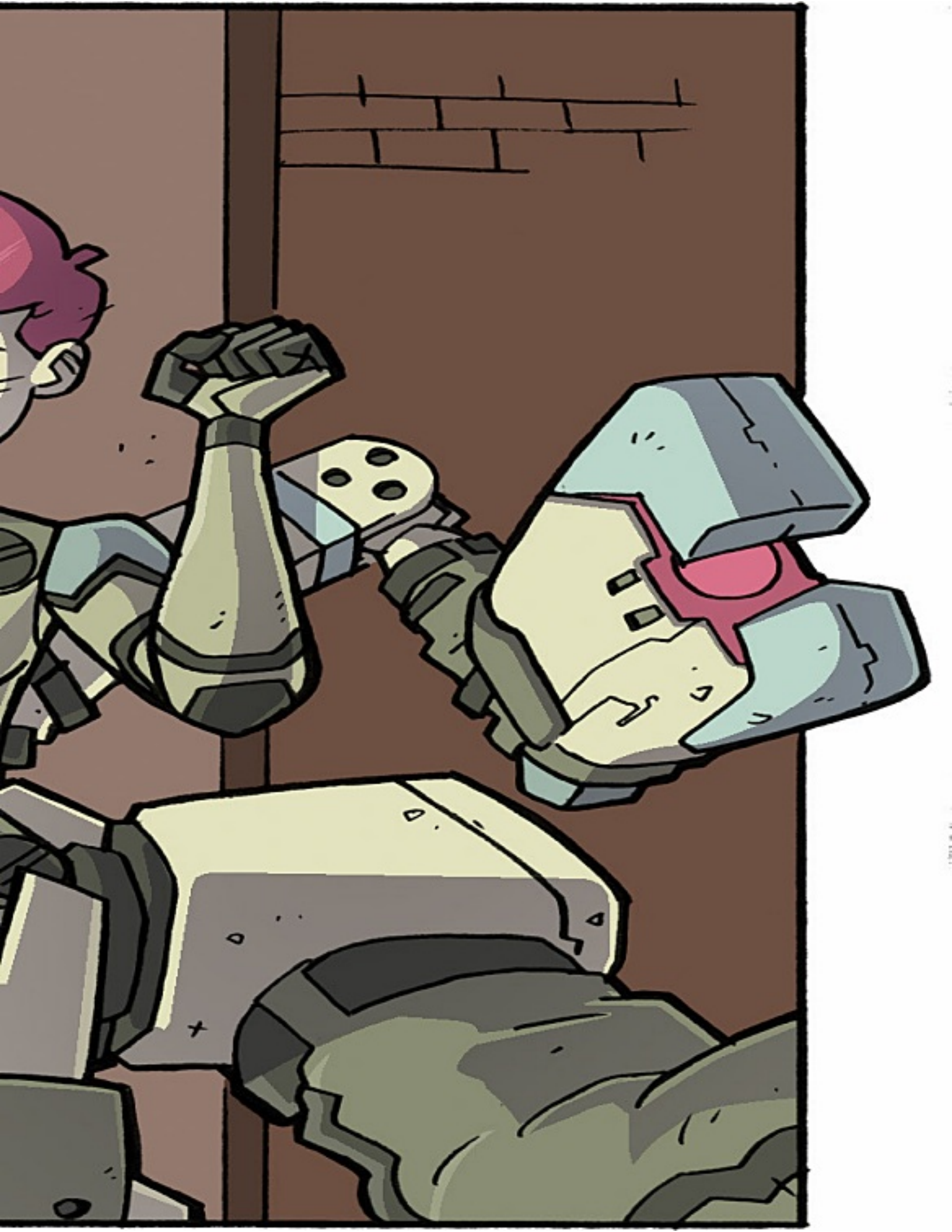

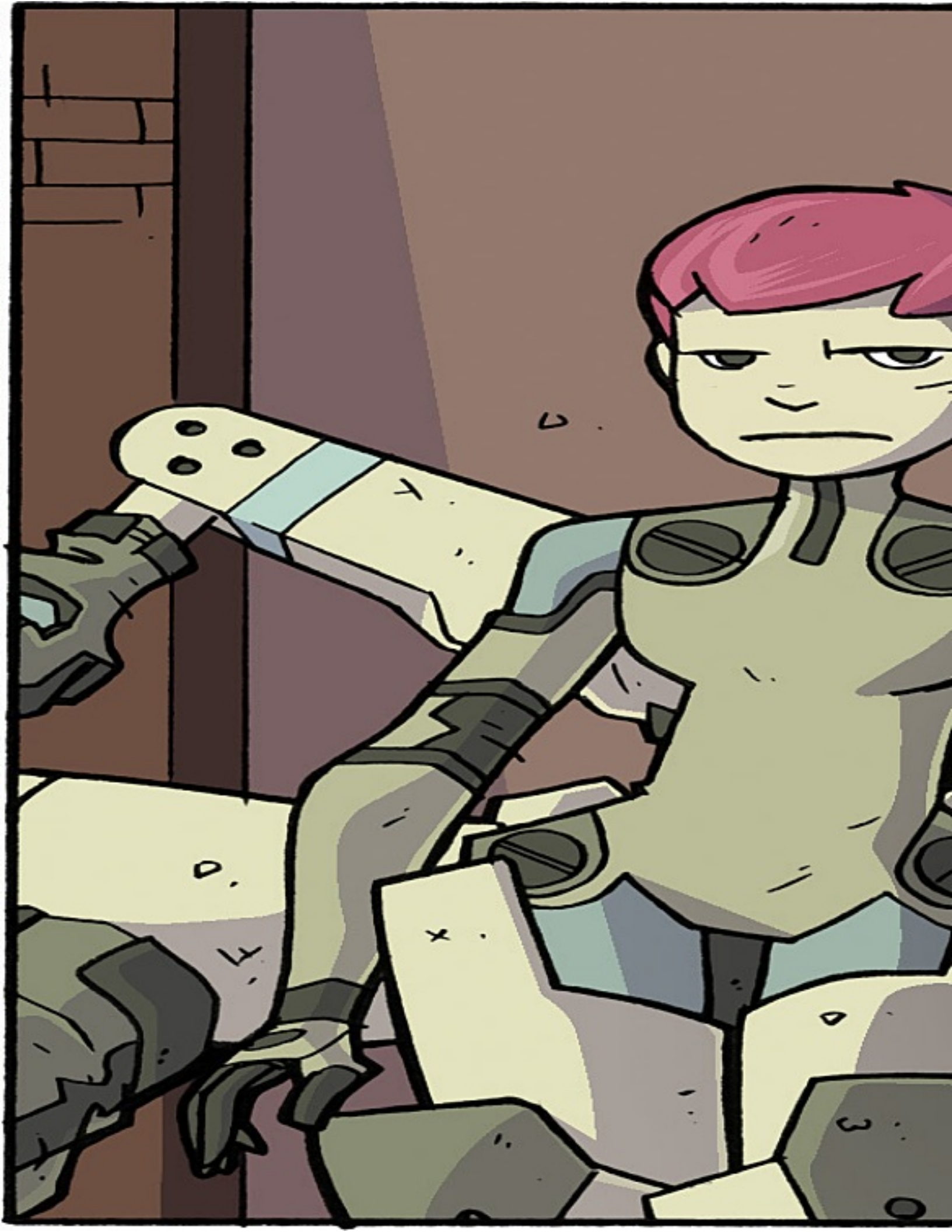

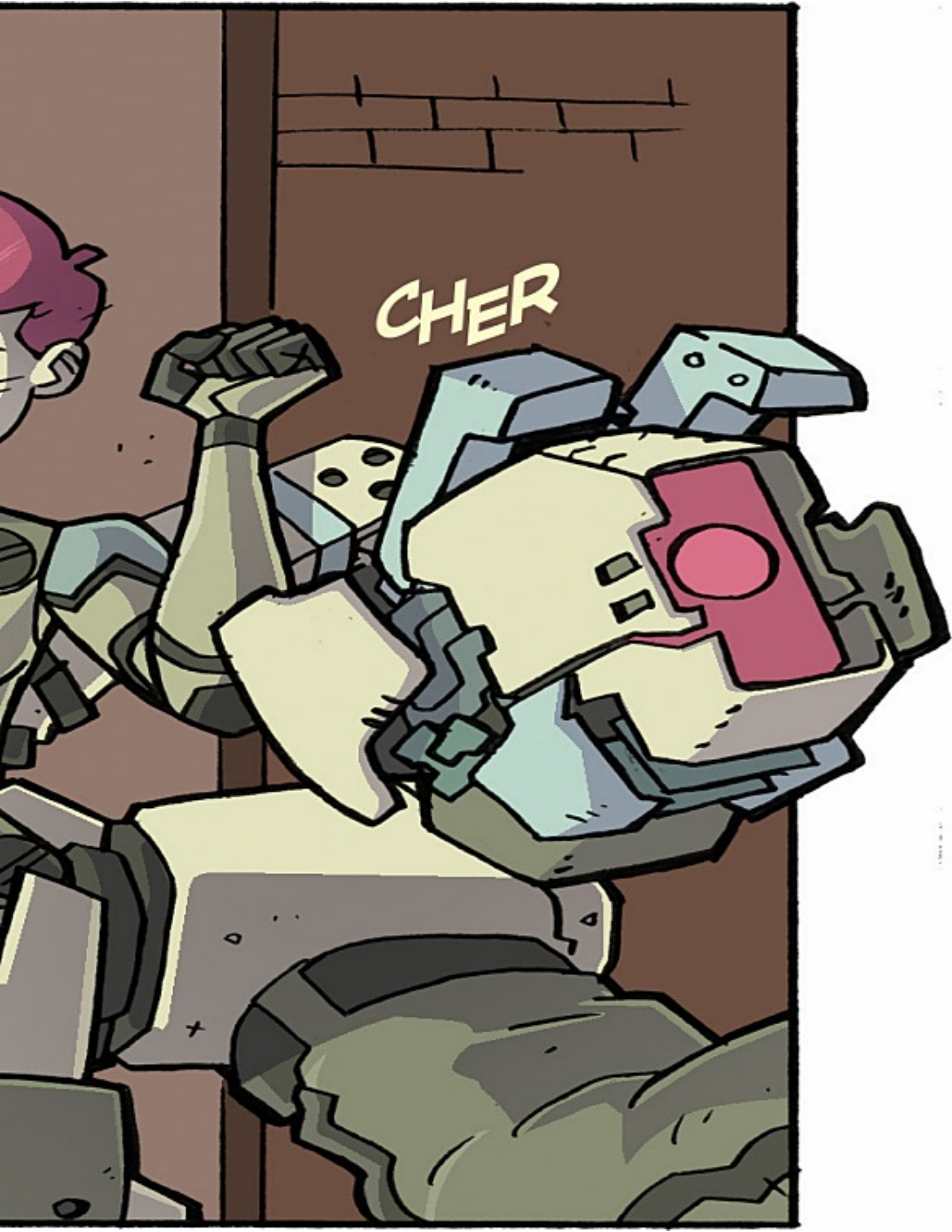
CHER

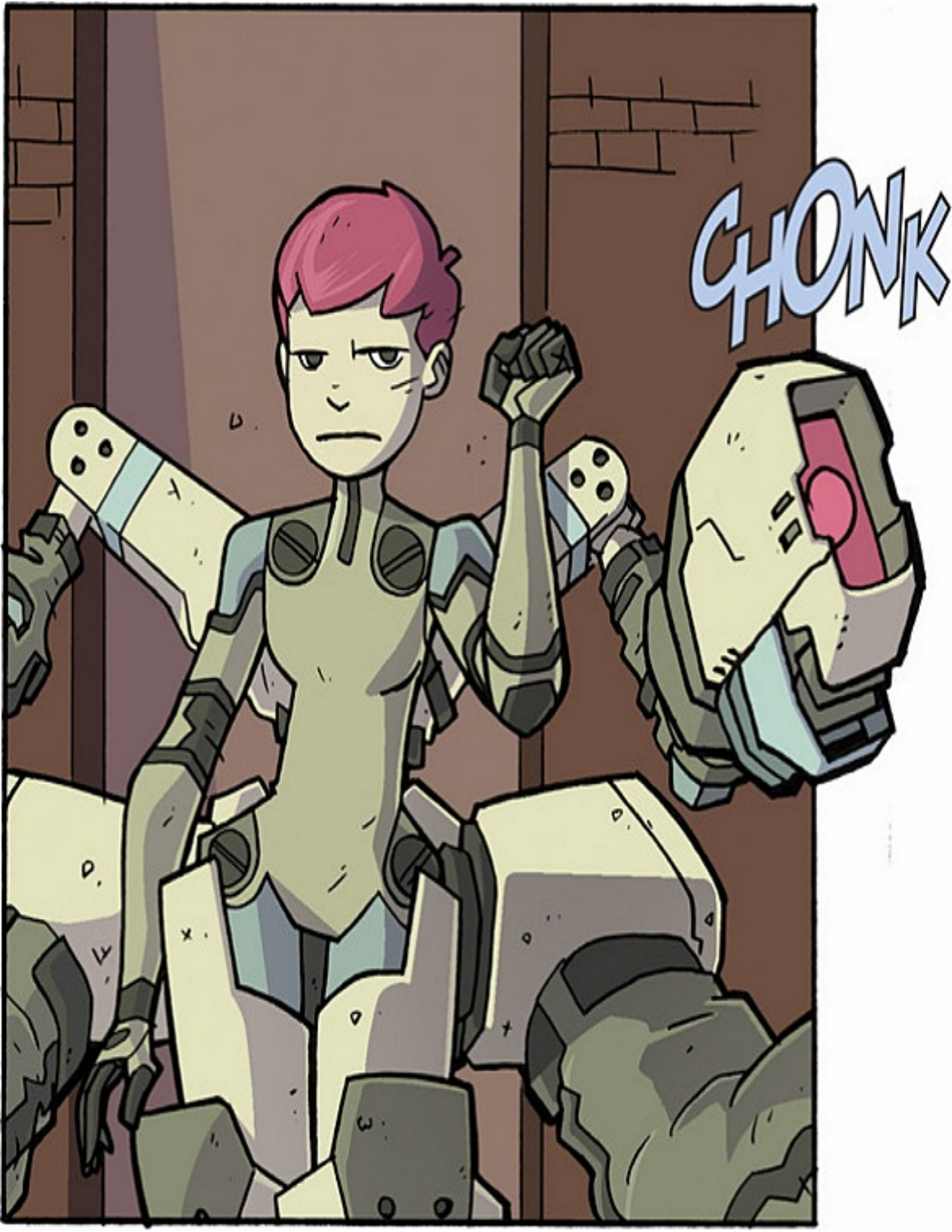
CHONK

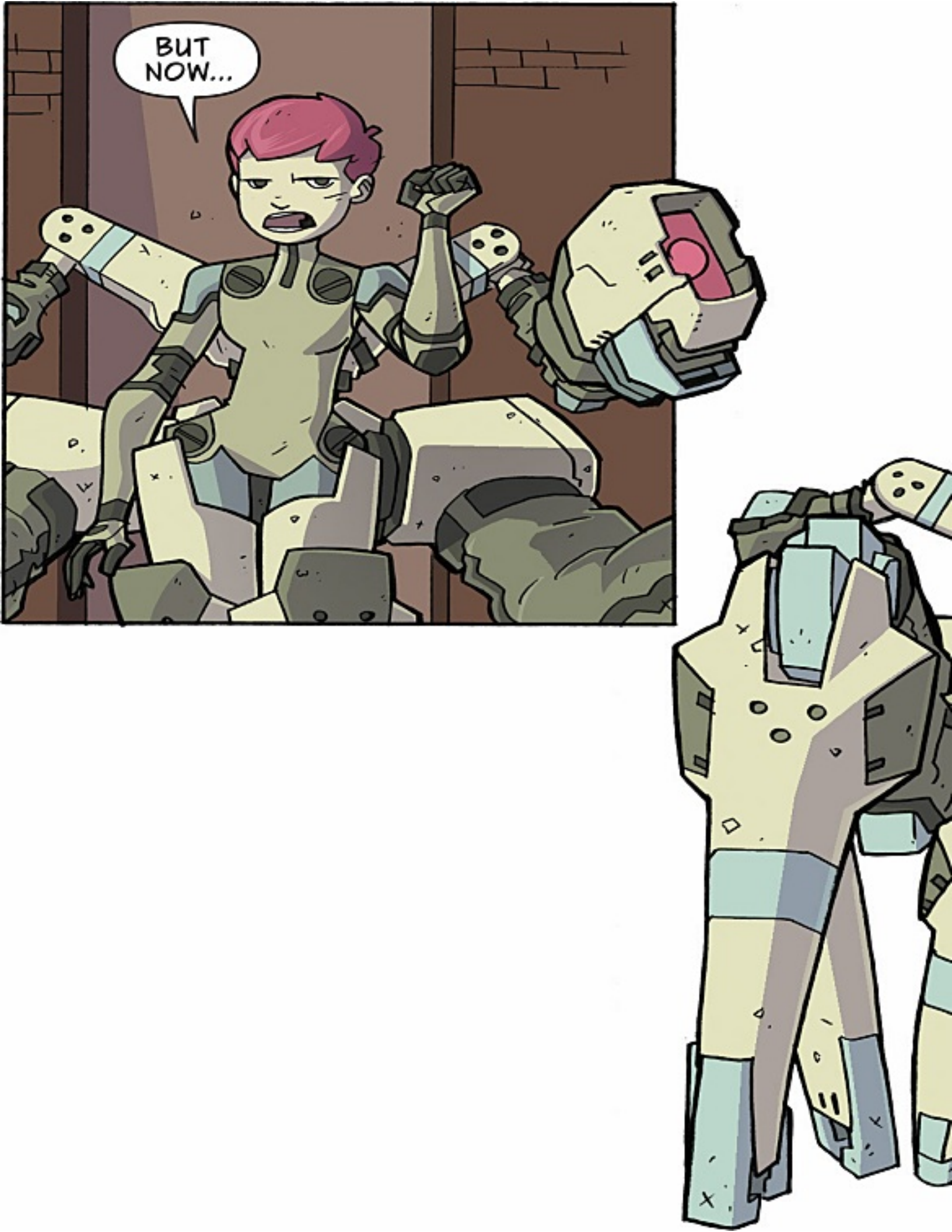
BUT NOW...

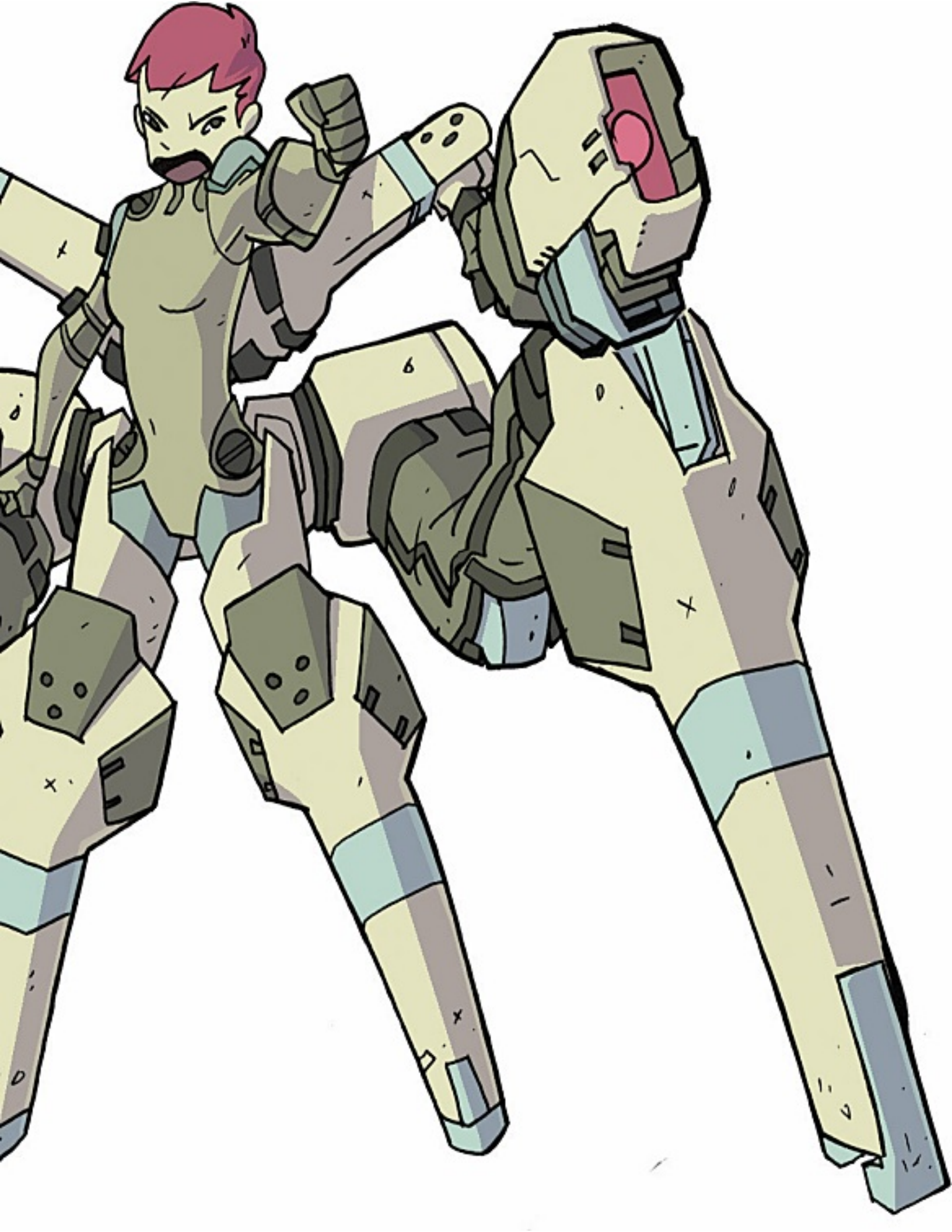

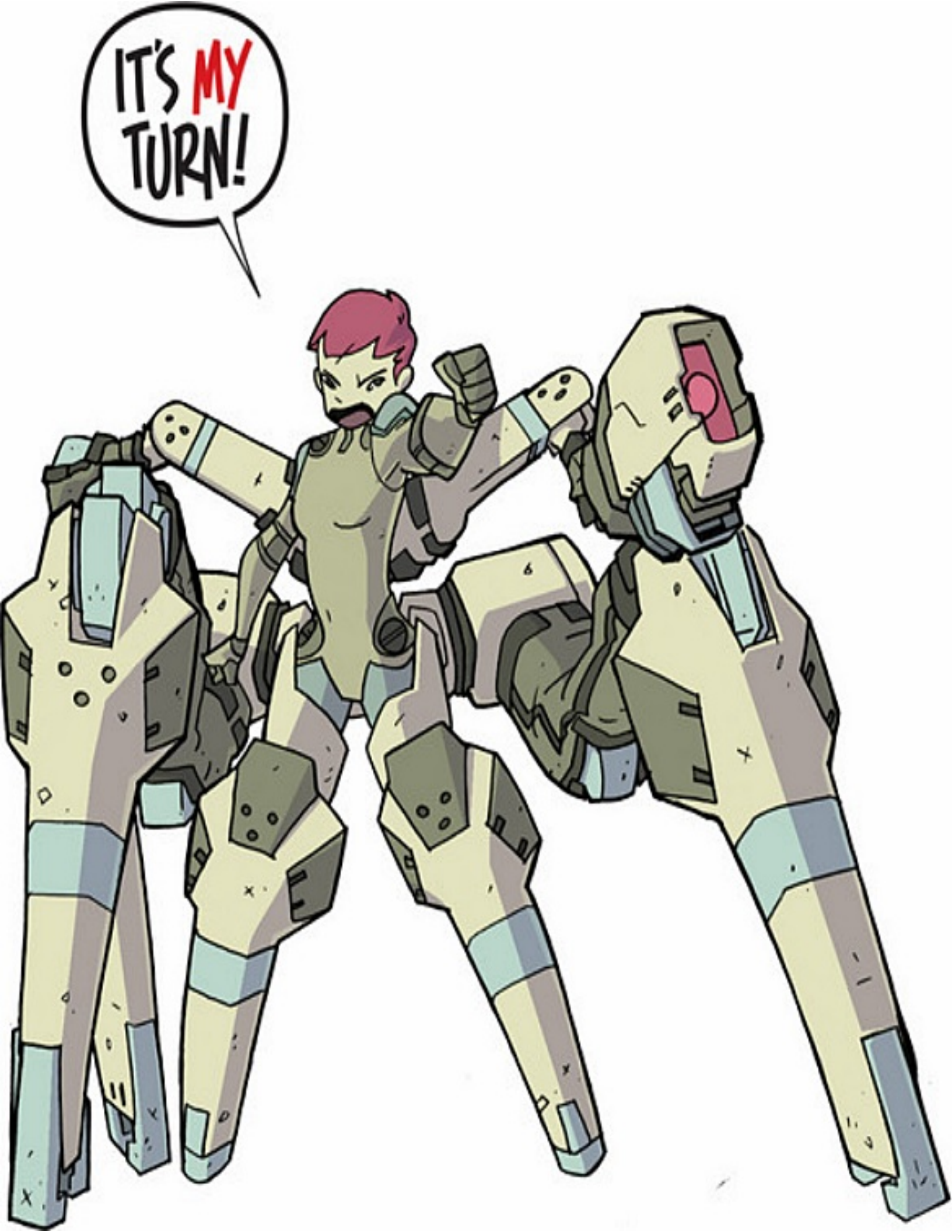
IT'S MY TURN!

ZAP

ZK

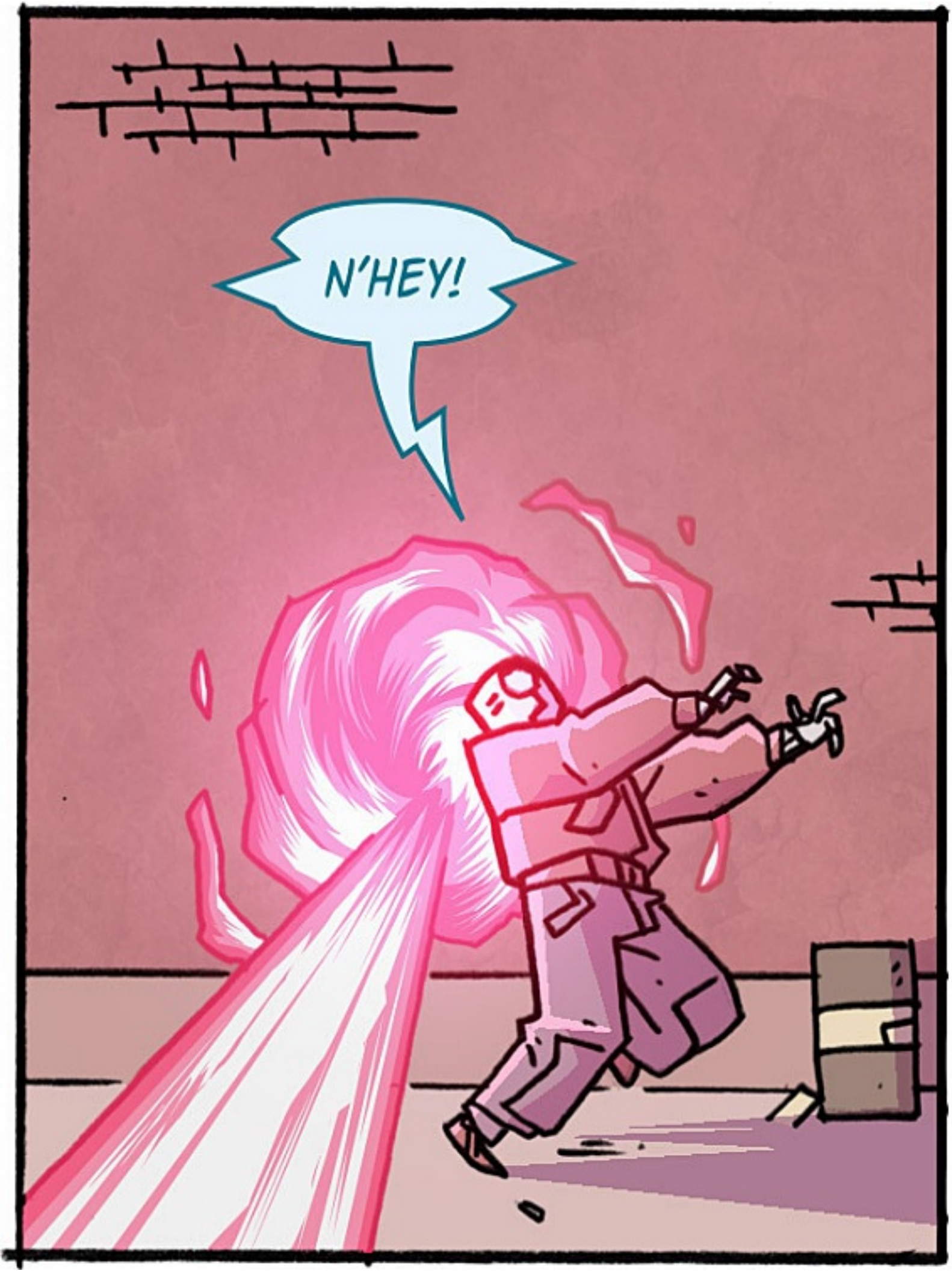
N'HEY!

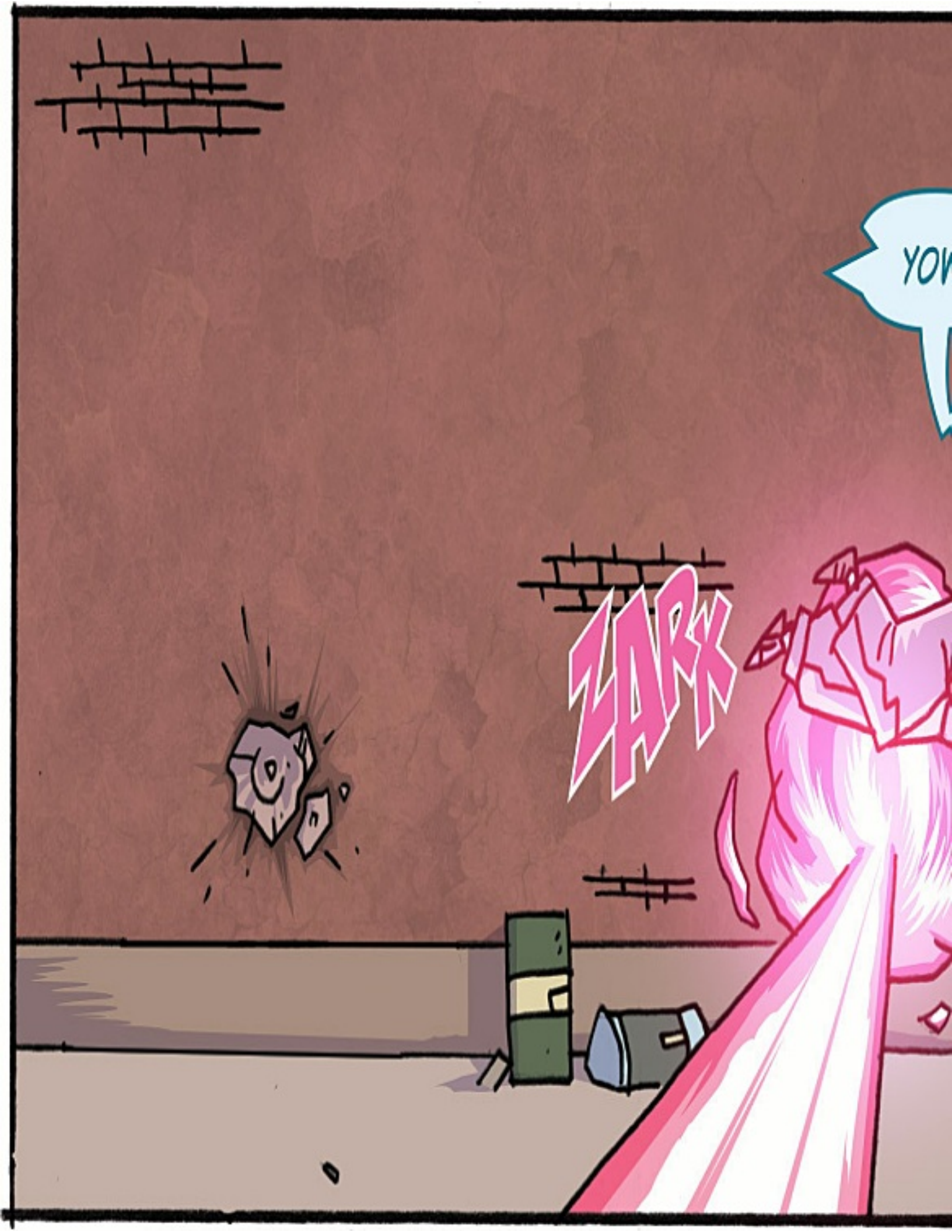
YOW
ZARK

V!

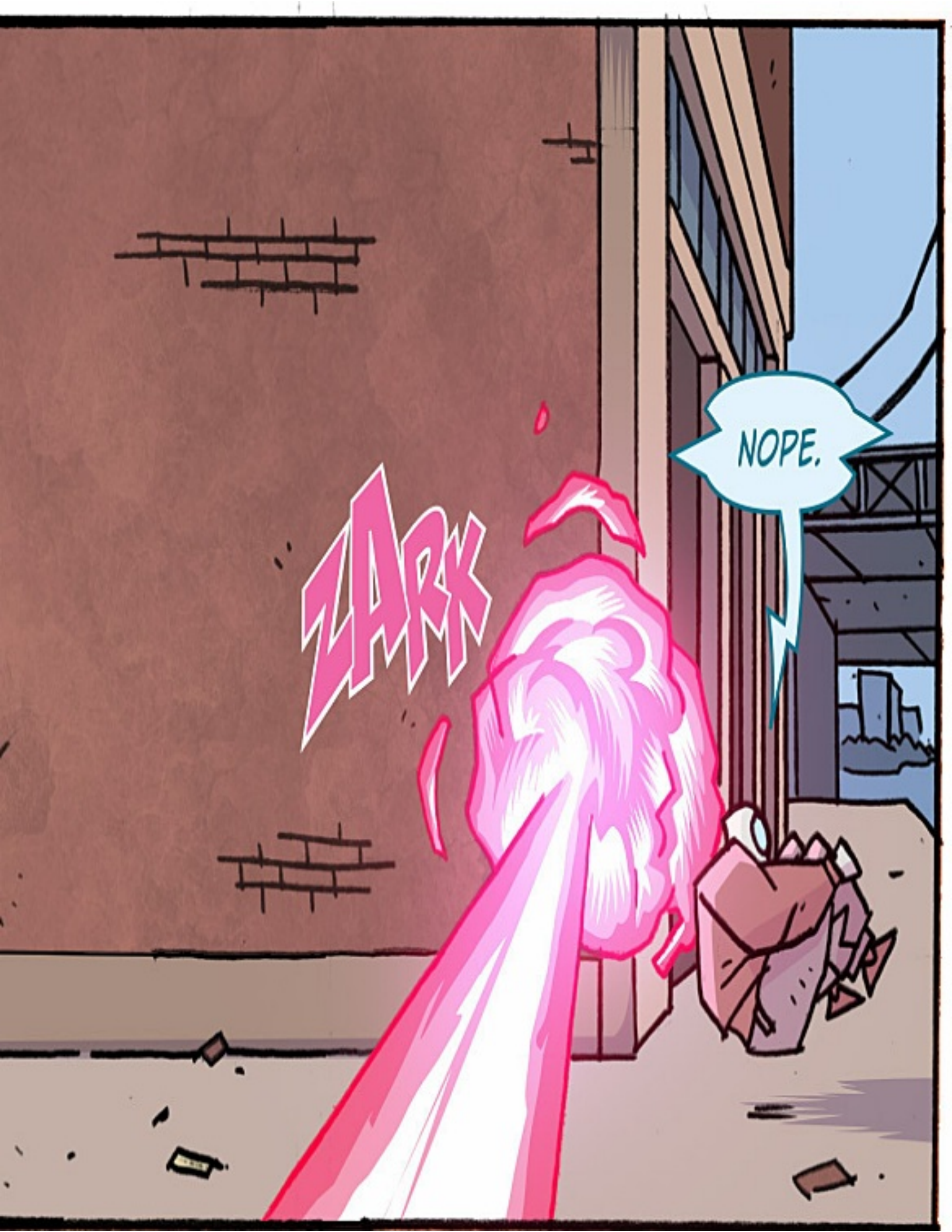
ZARK
NOPE.

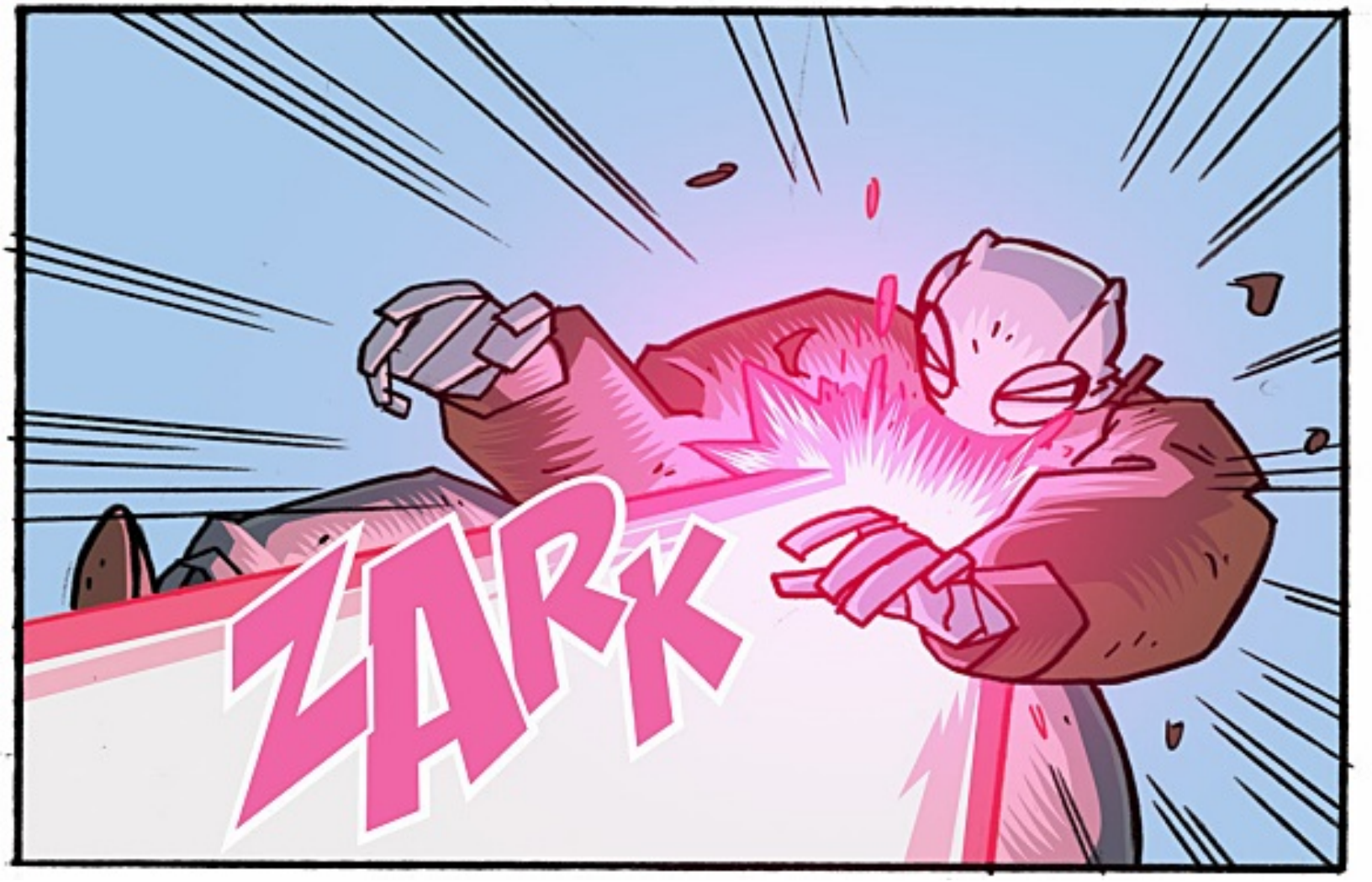
ZARK

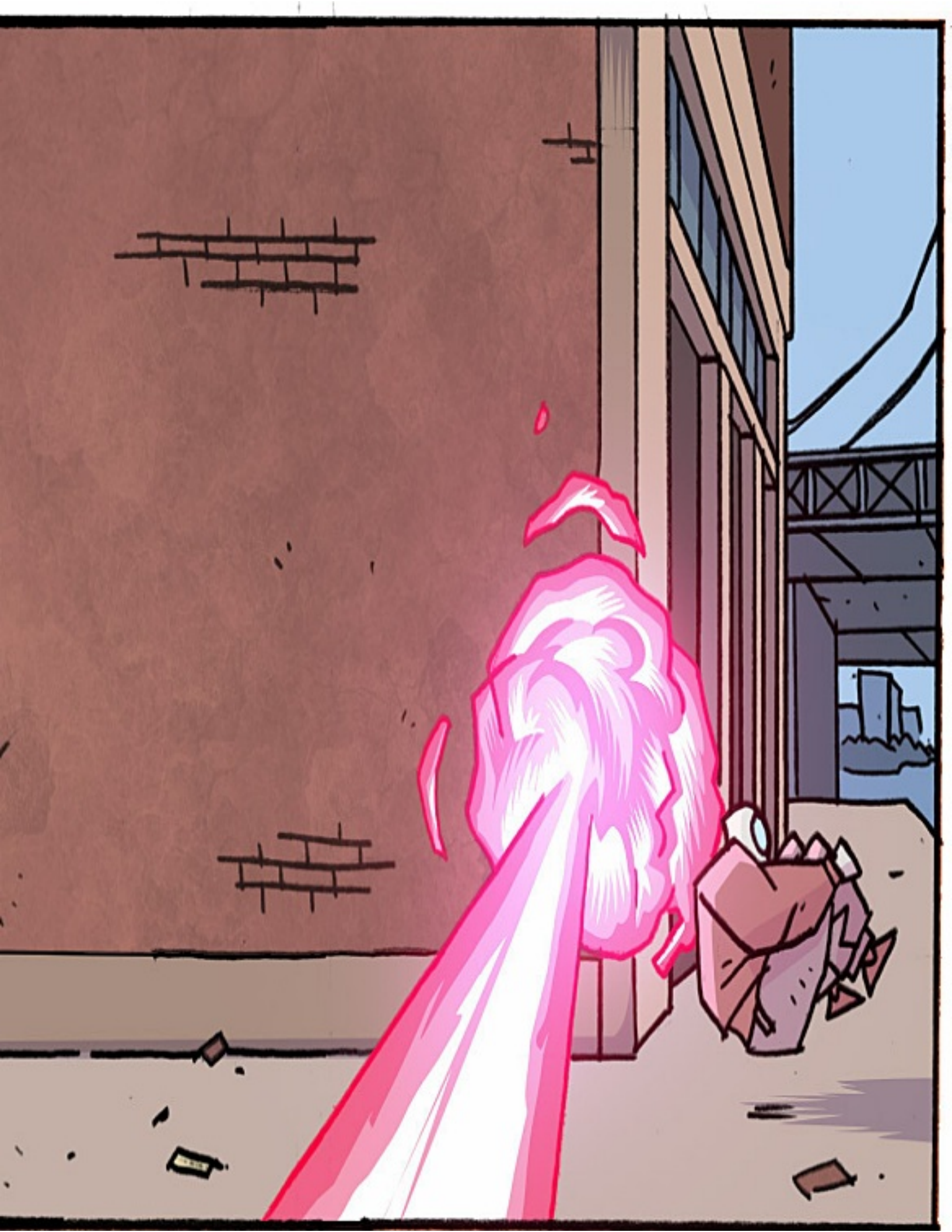

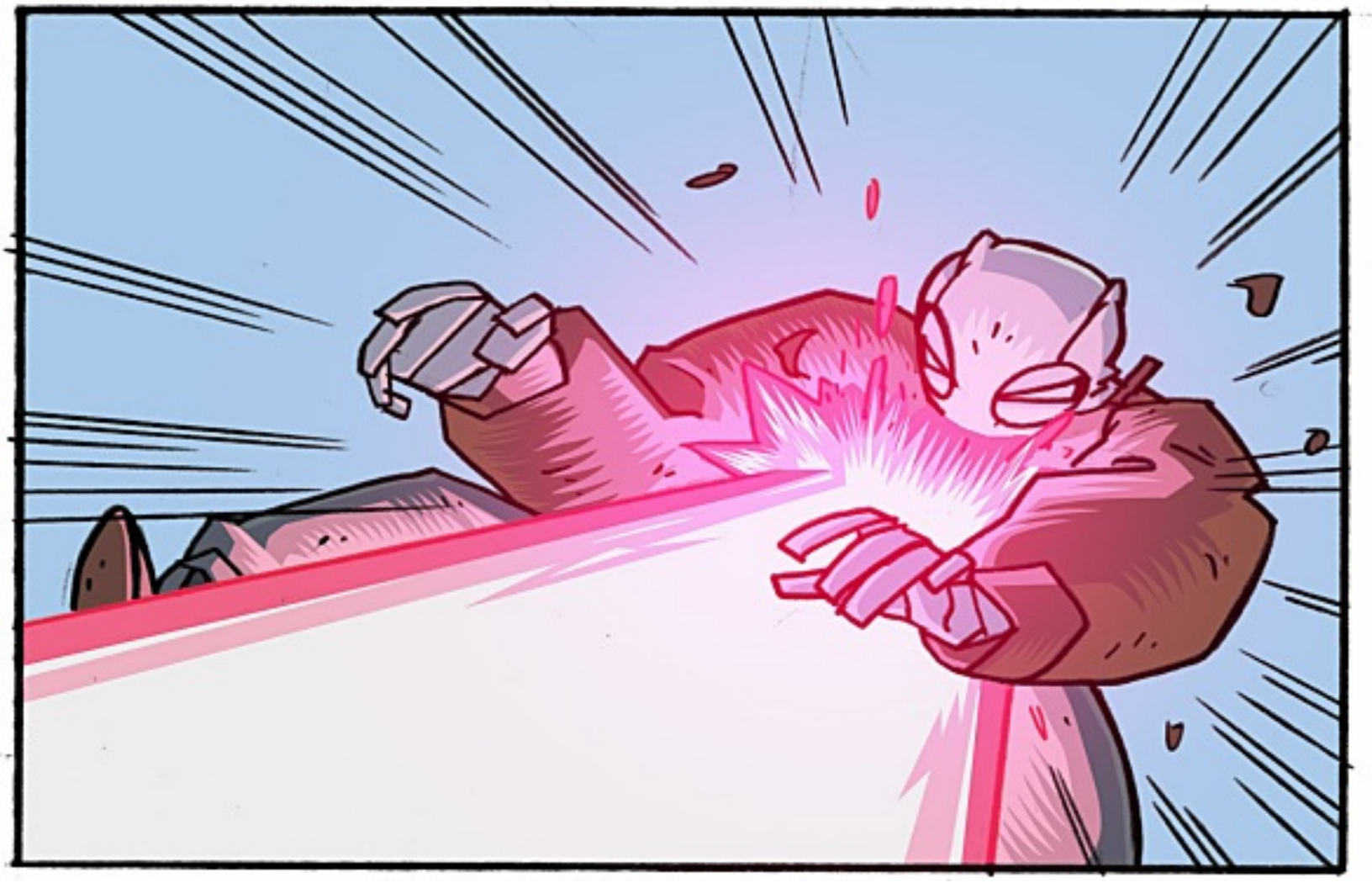

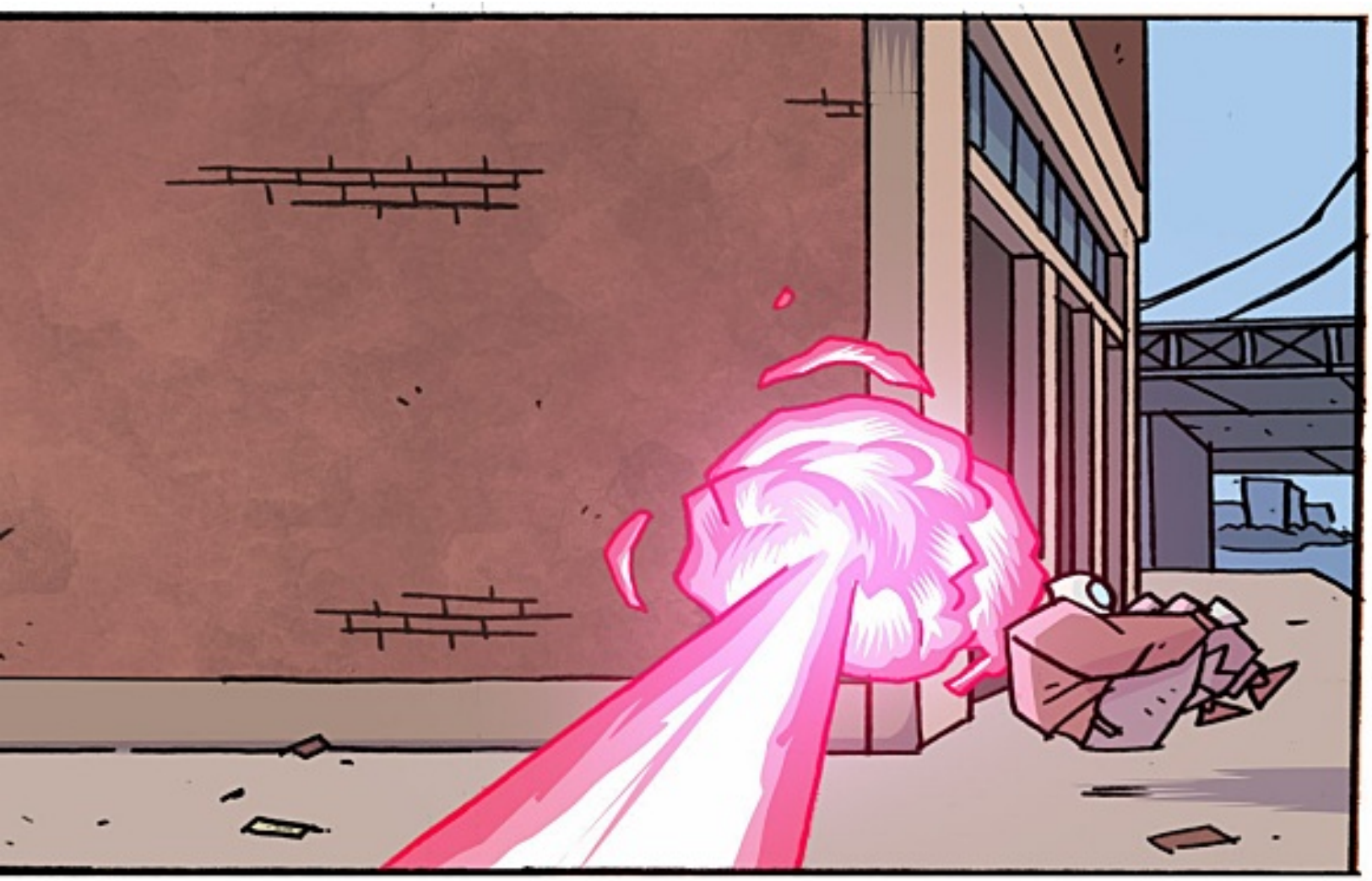

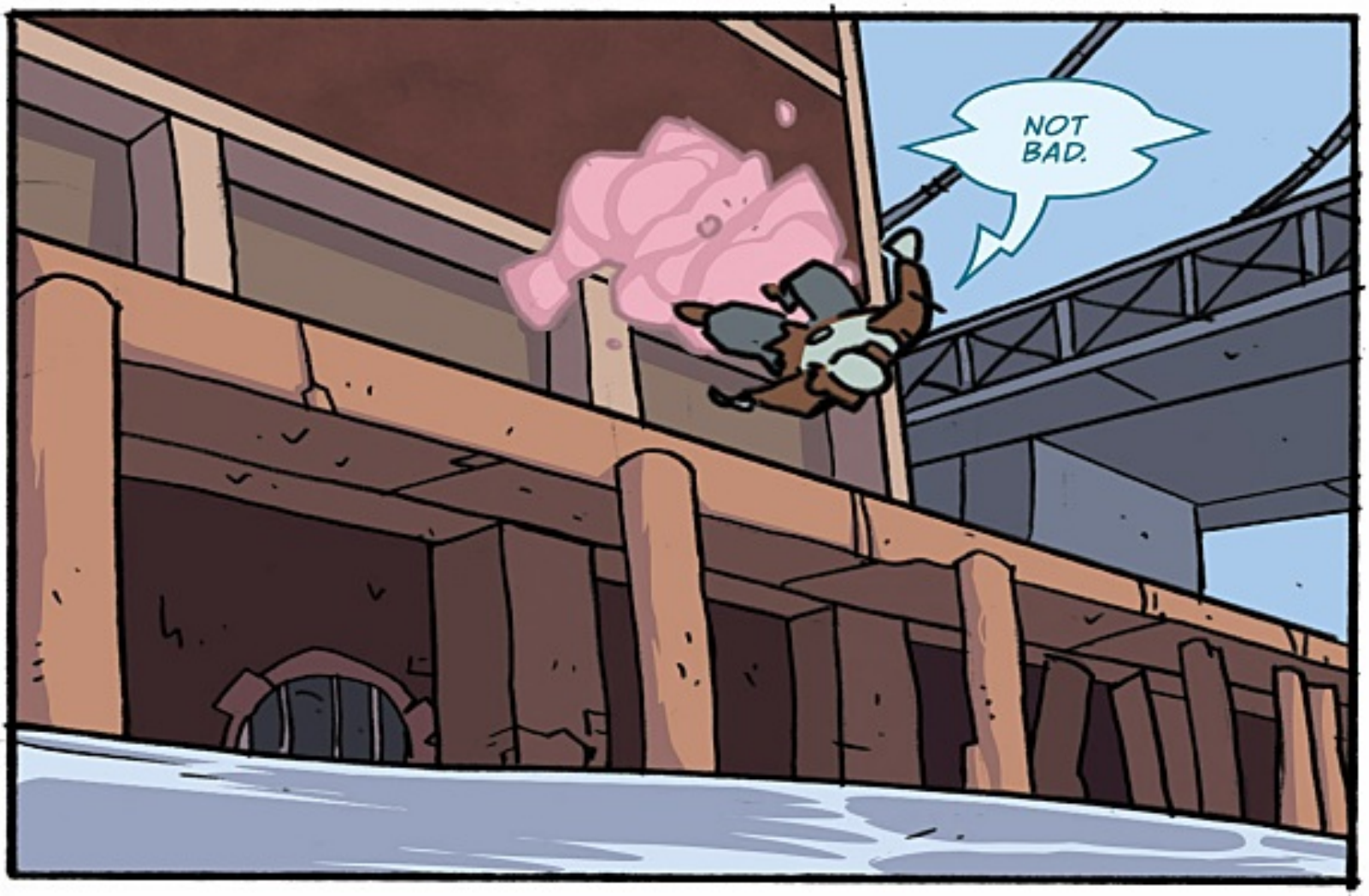
NOT BAD.

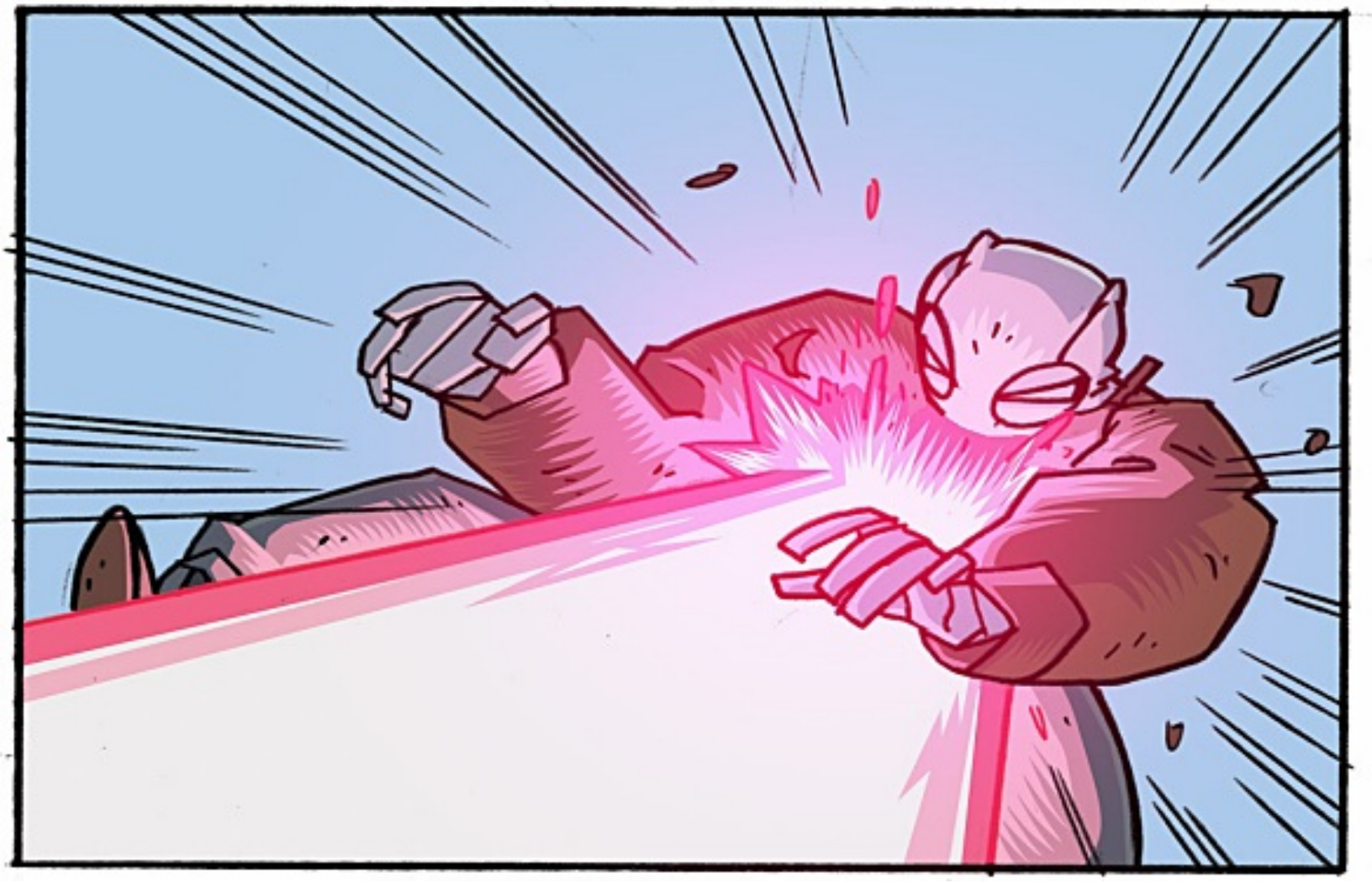

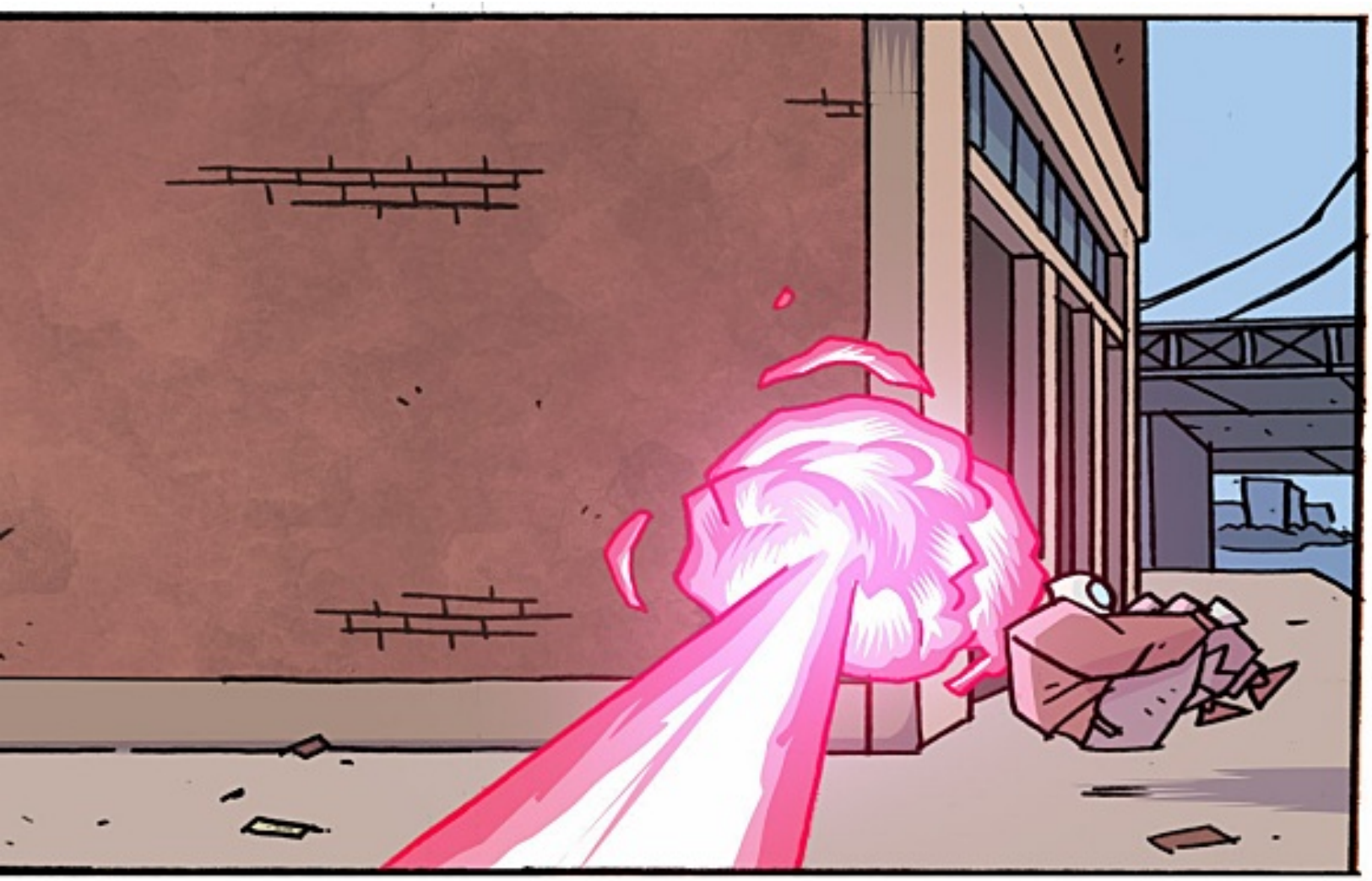

SPLOOOSH

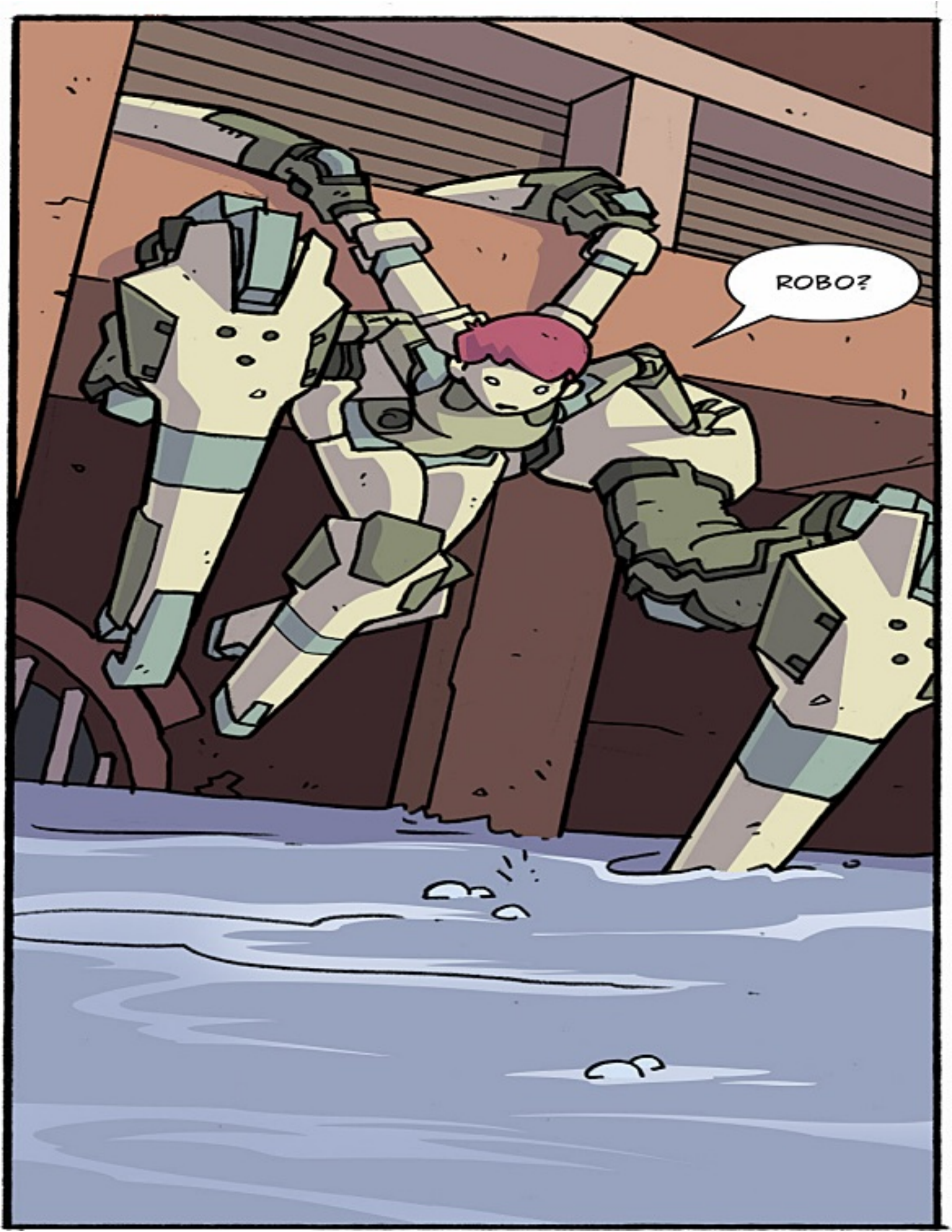
ROBO?

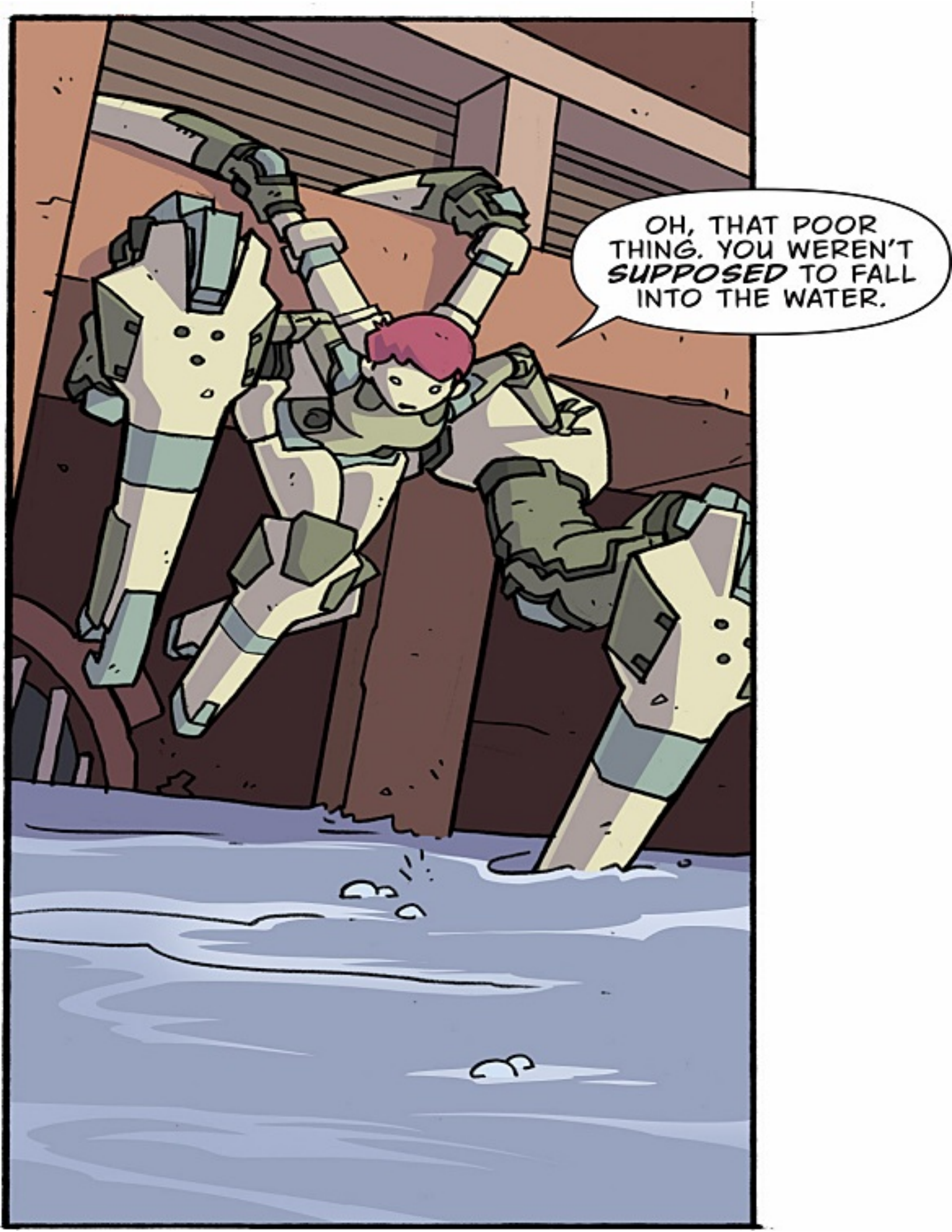
OH, THAT POOR THING. YOU WEREN'T *SUPPOSED* TO FALL INTO THE WATER.

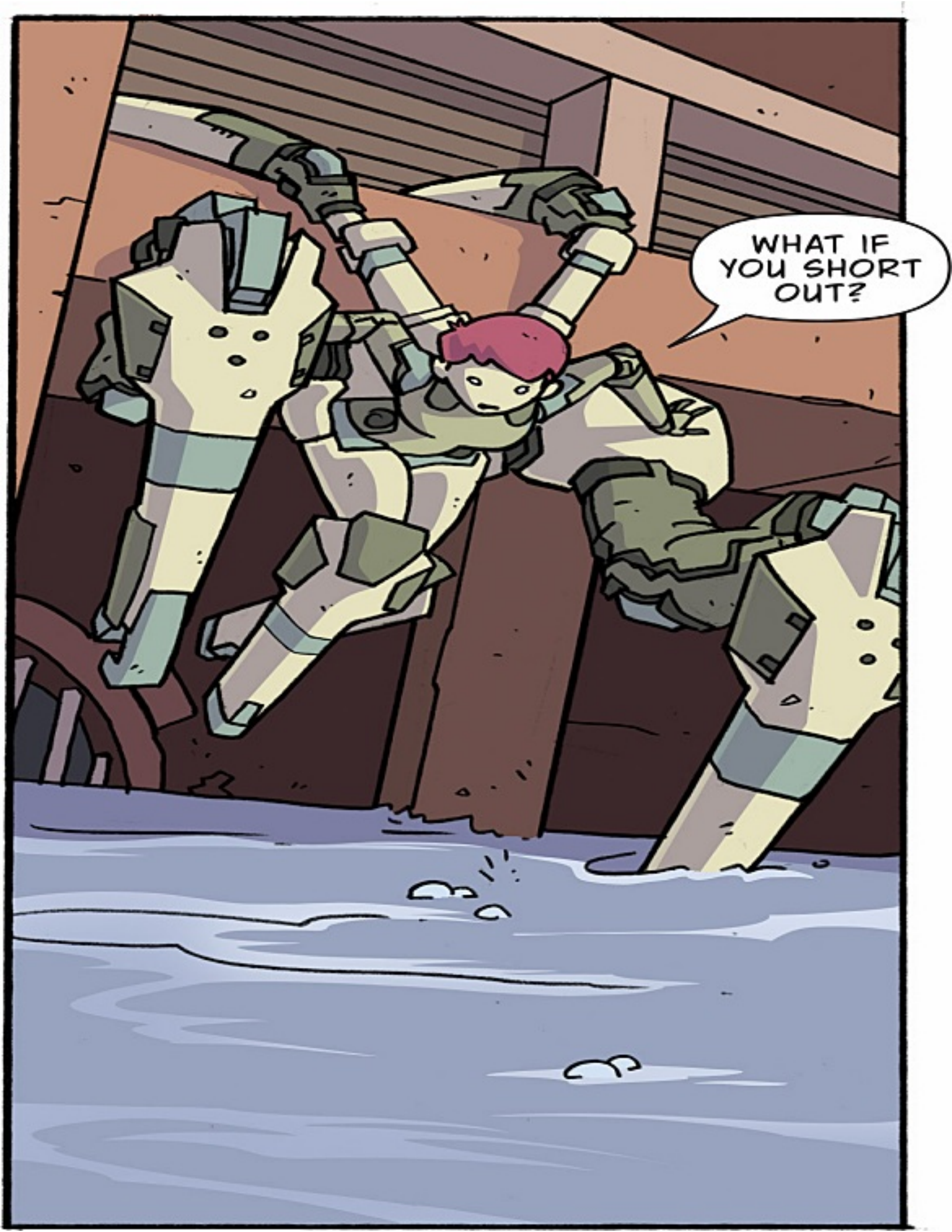
WHAT IF YOU SHORT OUT?

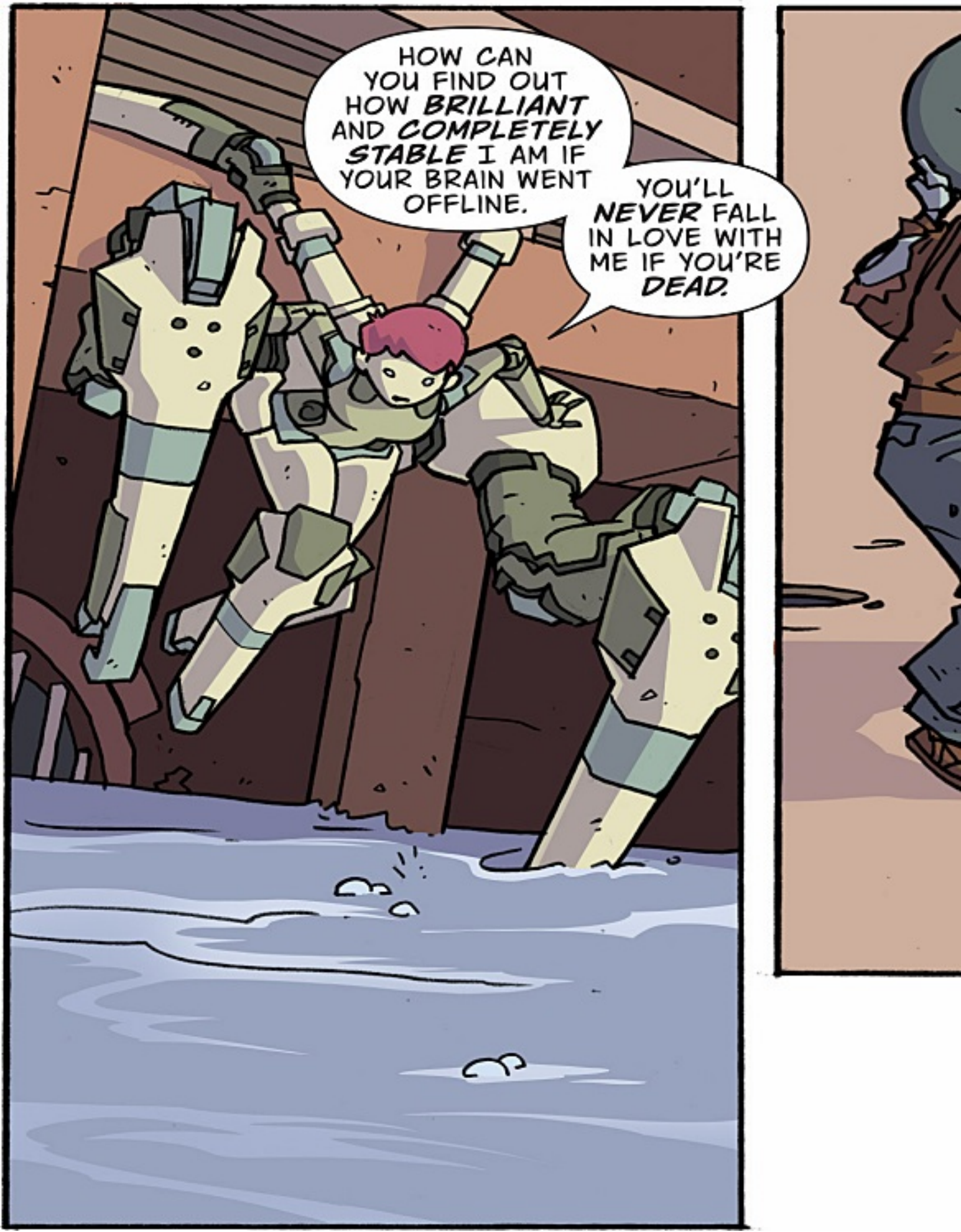
HOW CAN YOU FIND OUT HOW BRILLIANT AND COMPLETELY STABLE I AM IF YOUR BRAIN WENT OFFLINE.
YOU'LL NEVER FALL IN LOVE WITH ME IF YOU'RE DEAD.

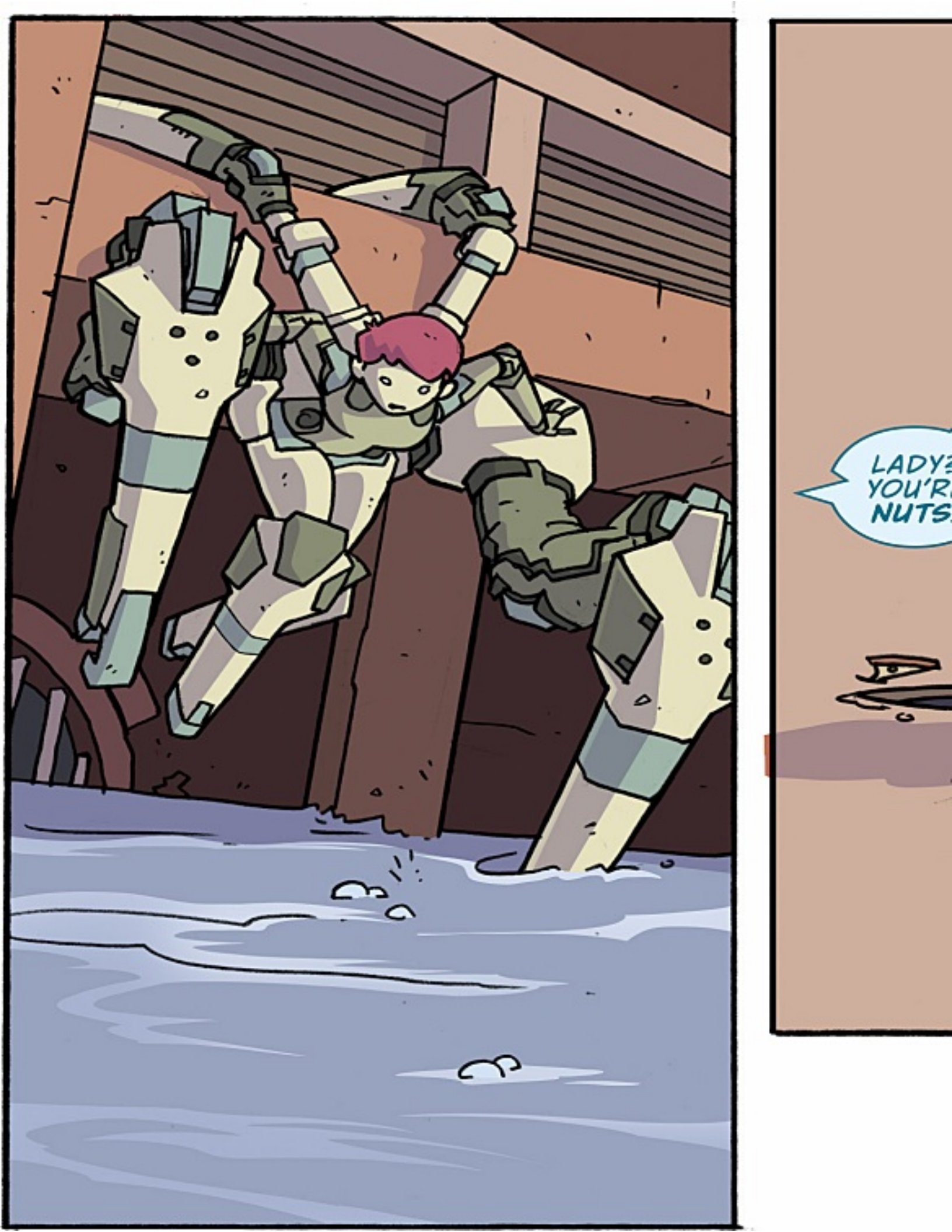
LADY?
YOU'R
NUTS!

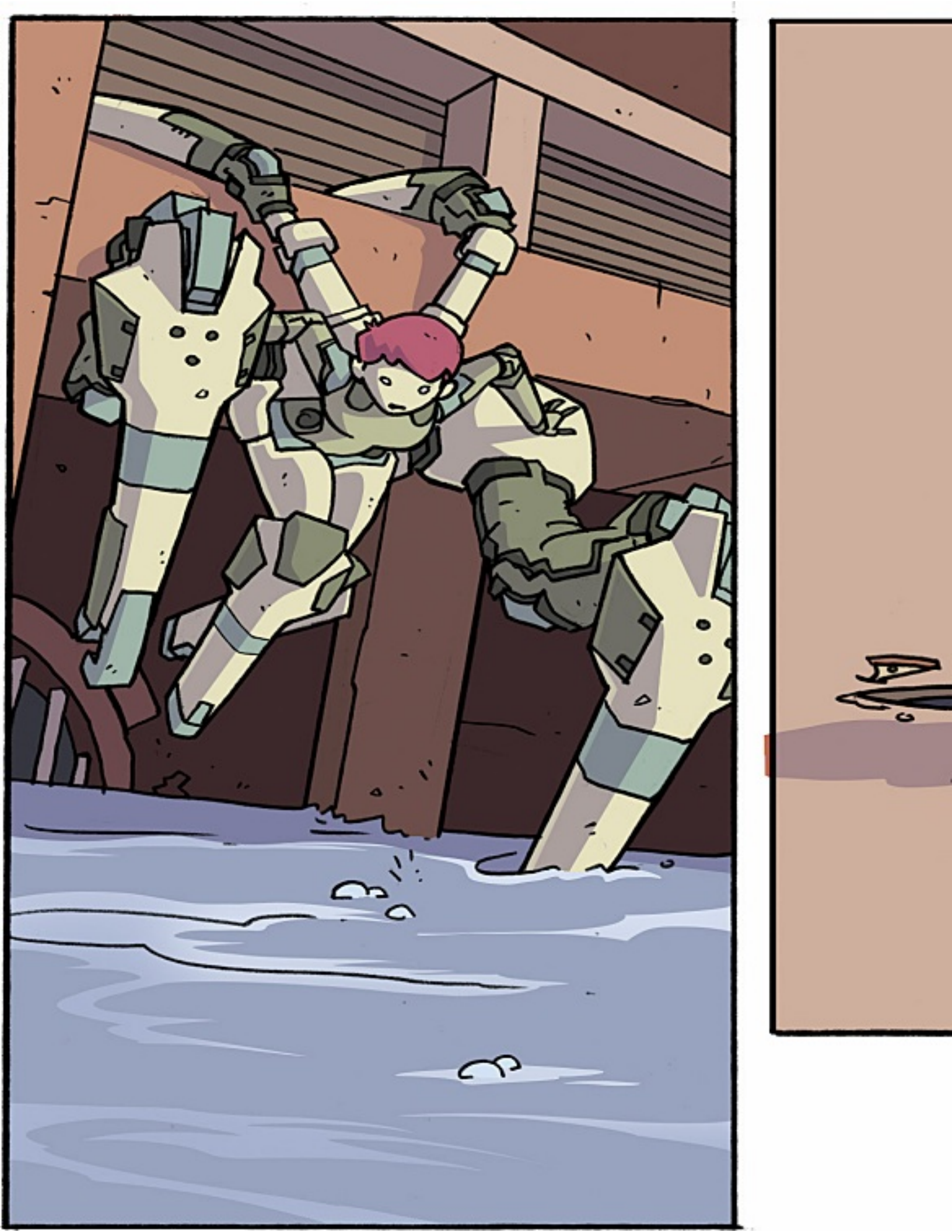

AH! YOU'RE ALIVE!

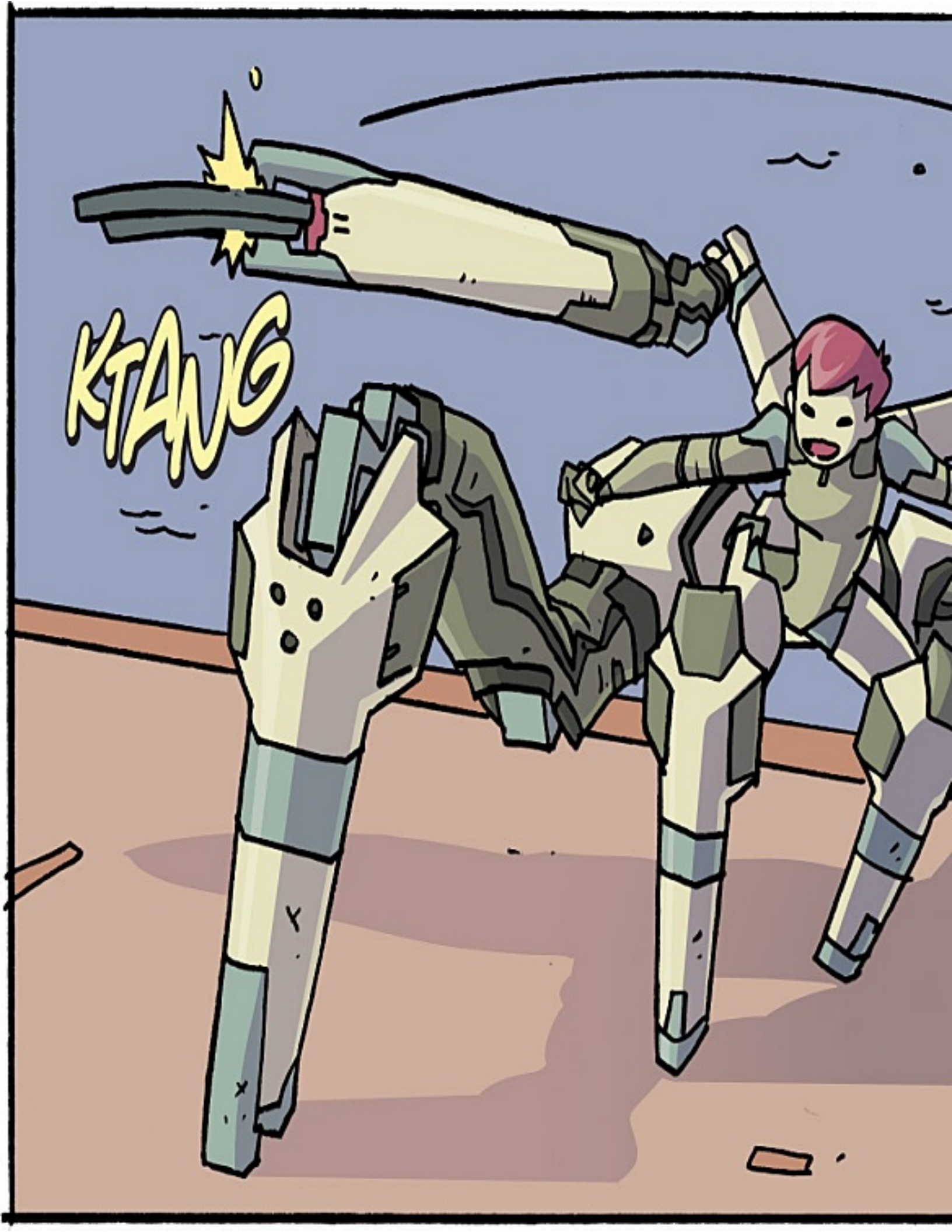
KTANG

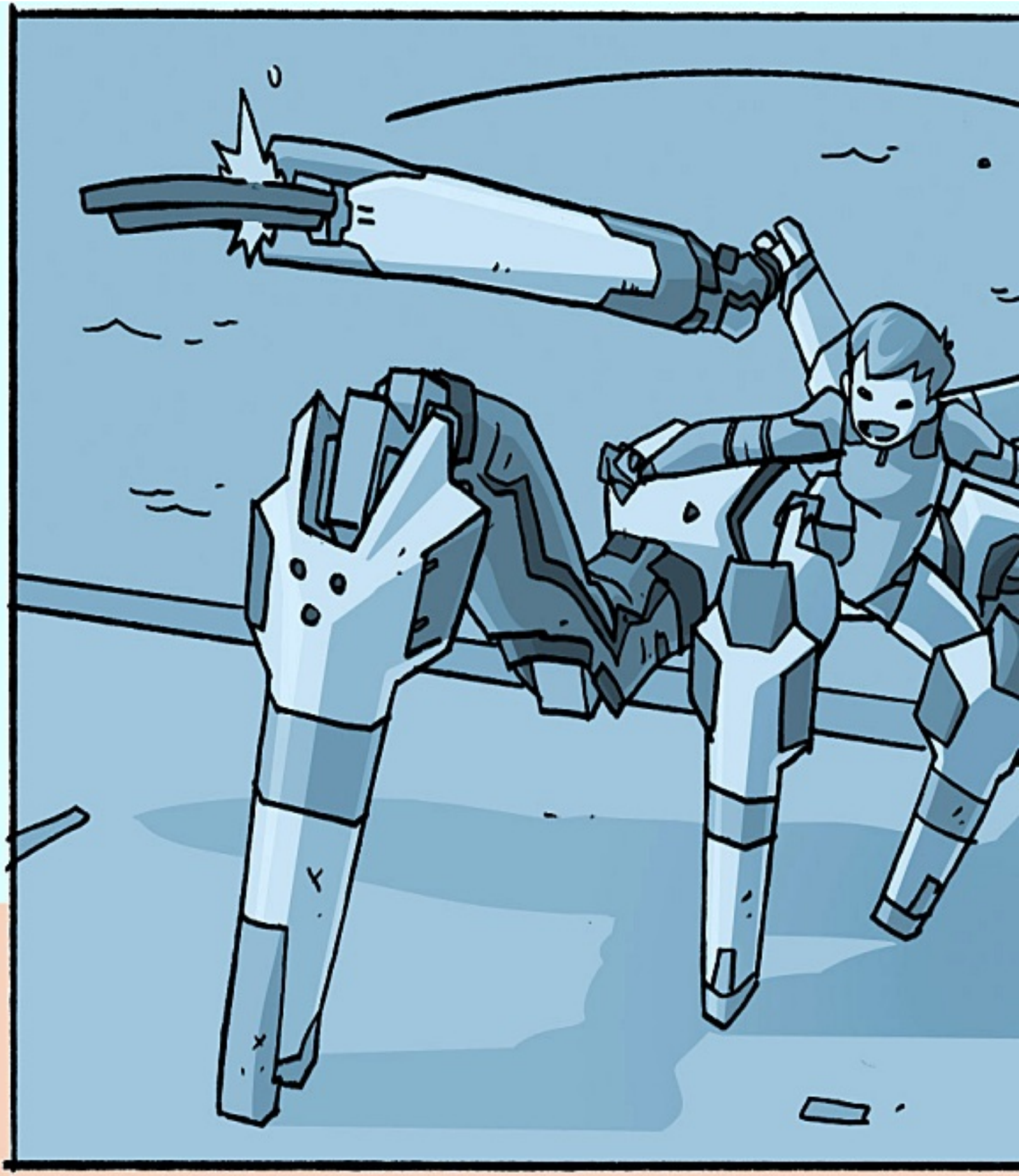

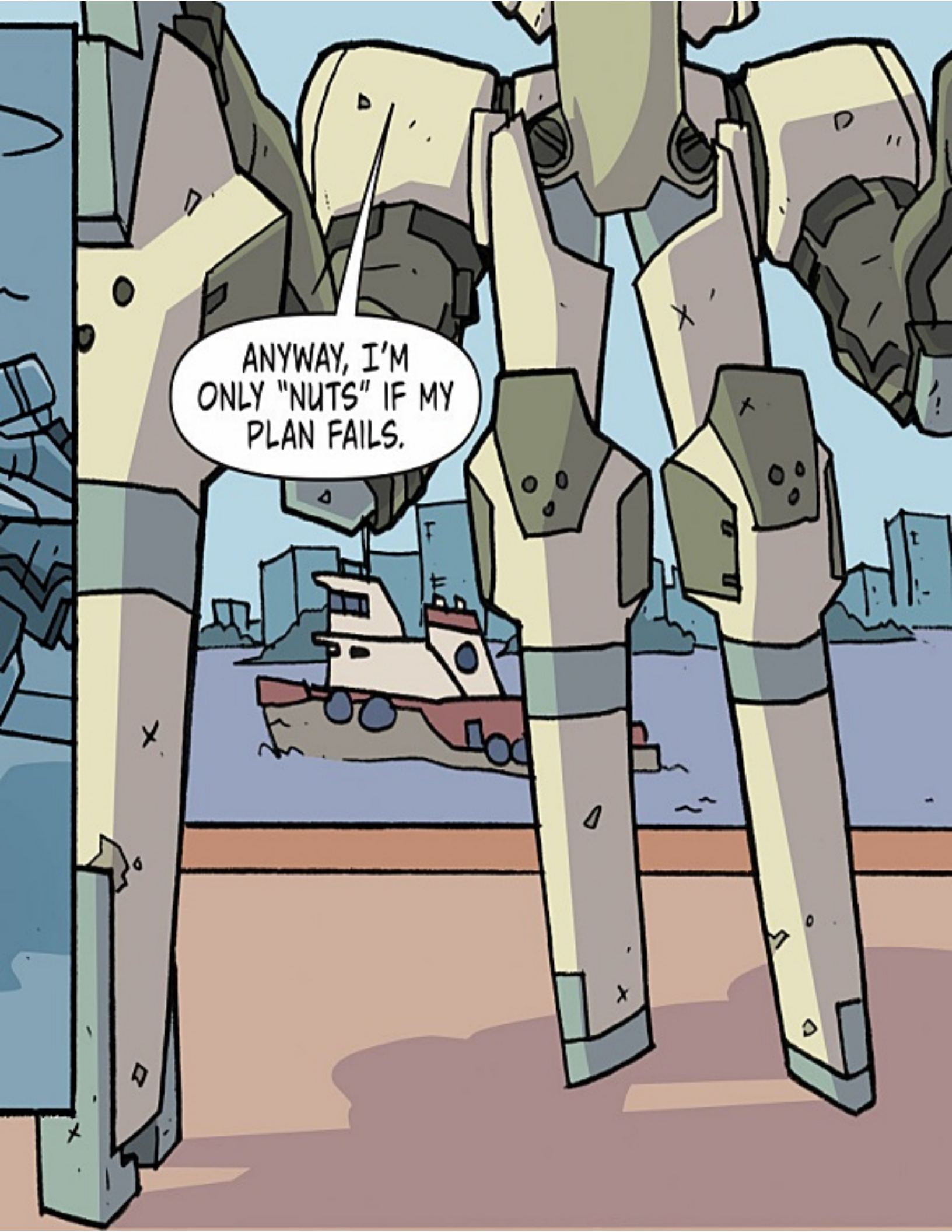
ANYWAY, I'M ONLY "NUTS" IF MY PLAN FAILS.

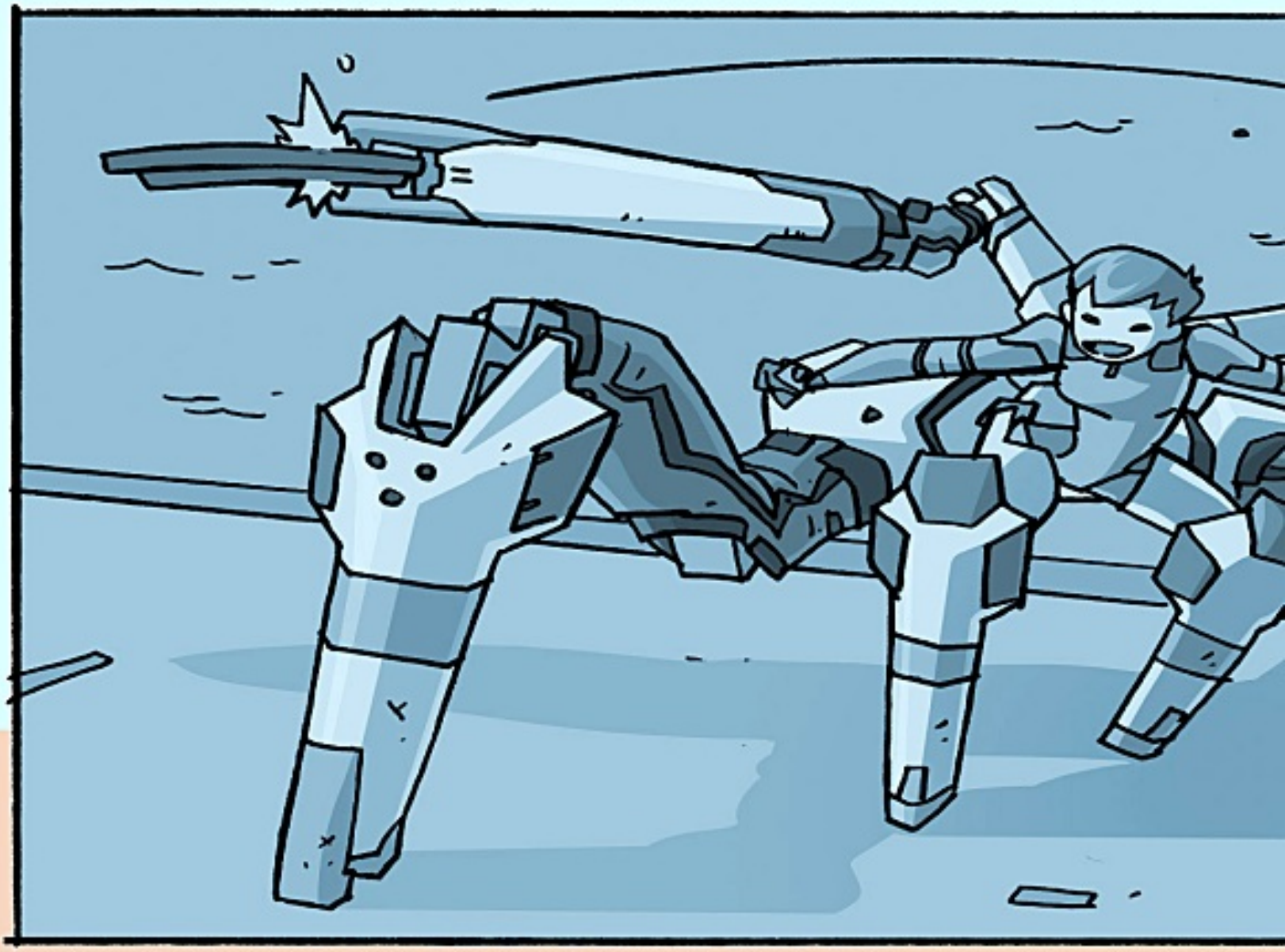

AND THEN I'LL HAVE TO KILL YOU.
TONG

UH.

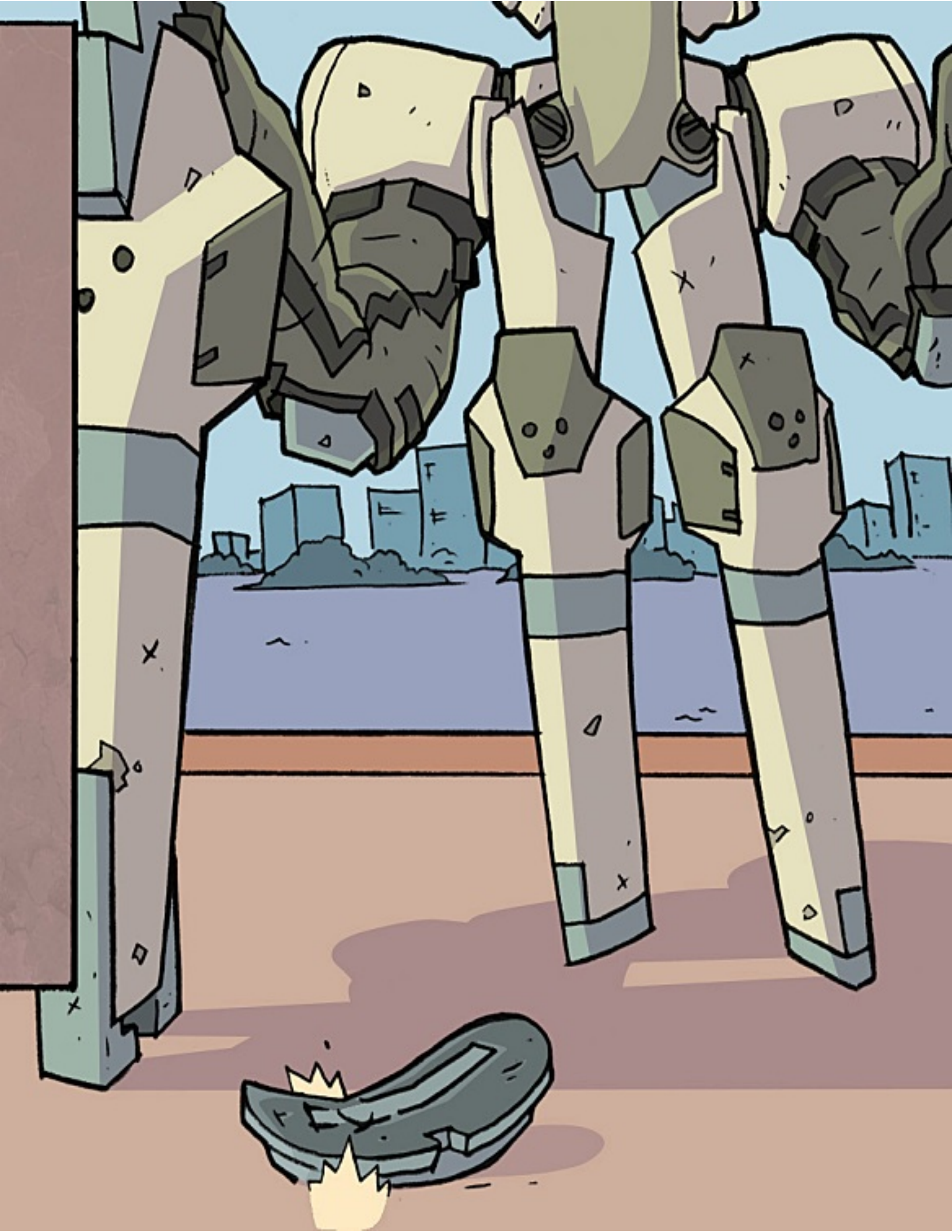

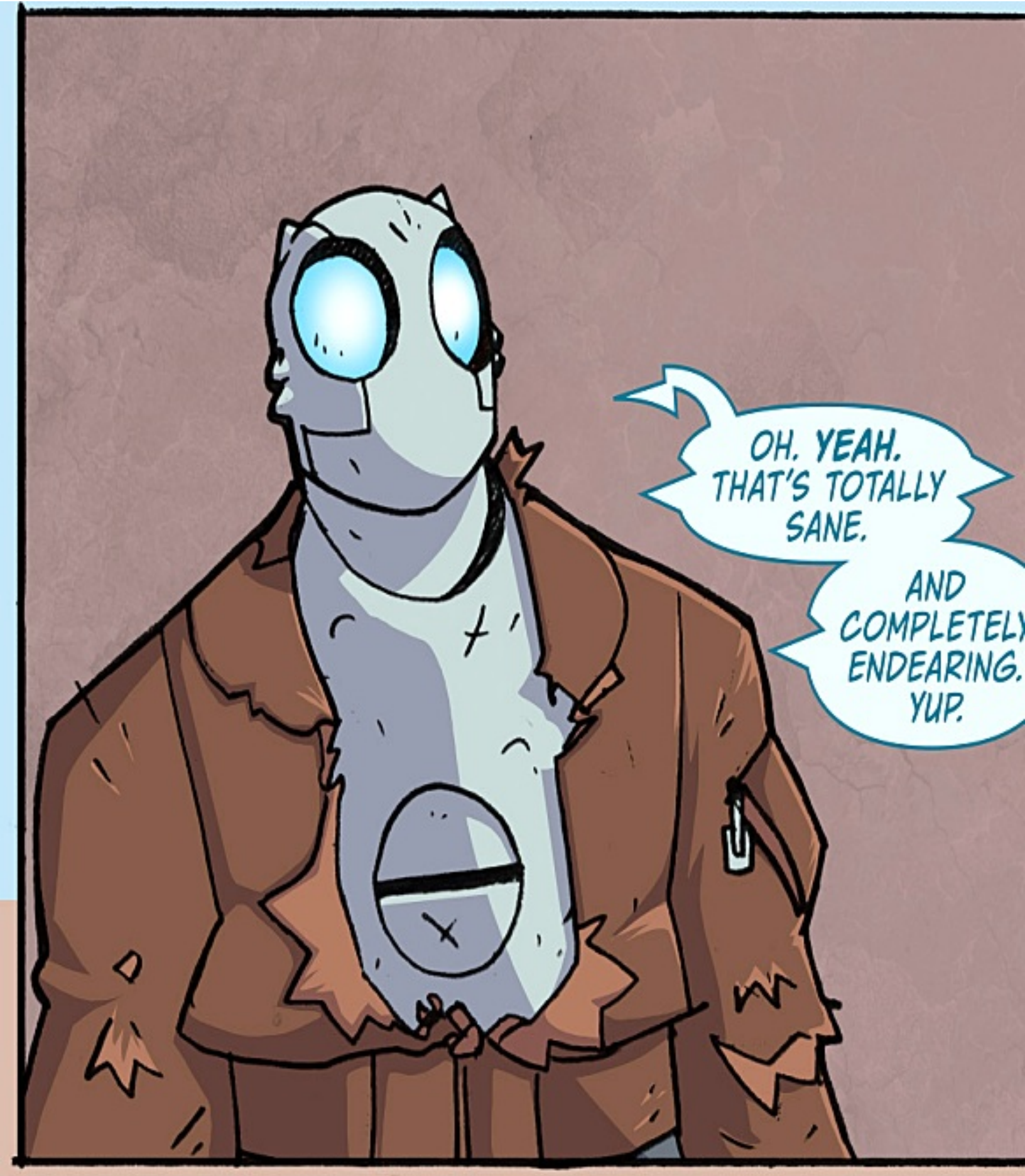
OH. YEAH. THAT'S TOTALLY SANE.
AND COMPLETELY ENDEARING. YUP.

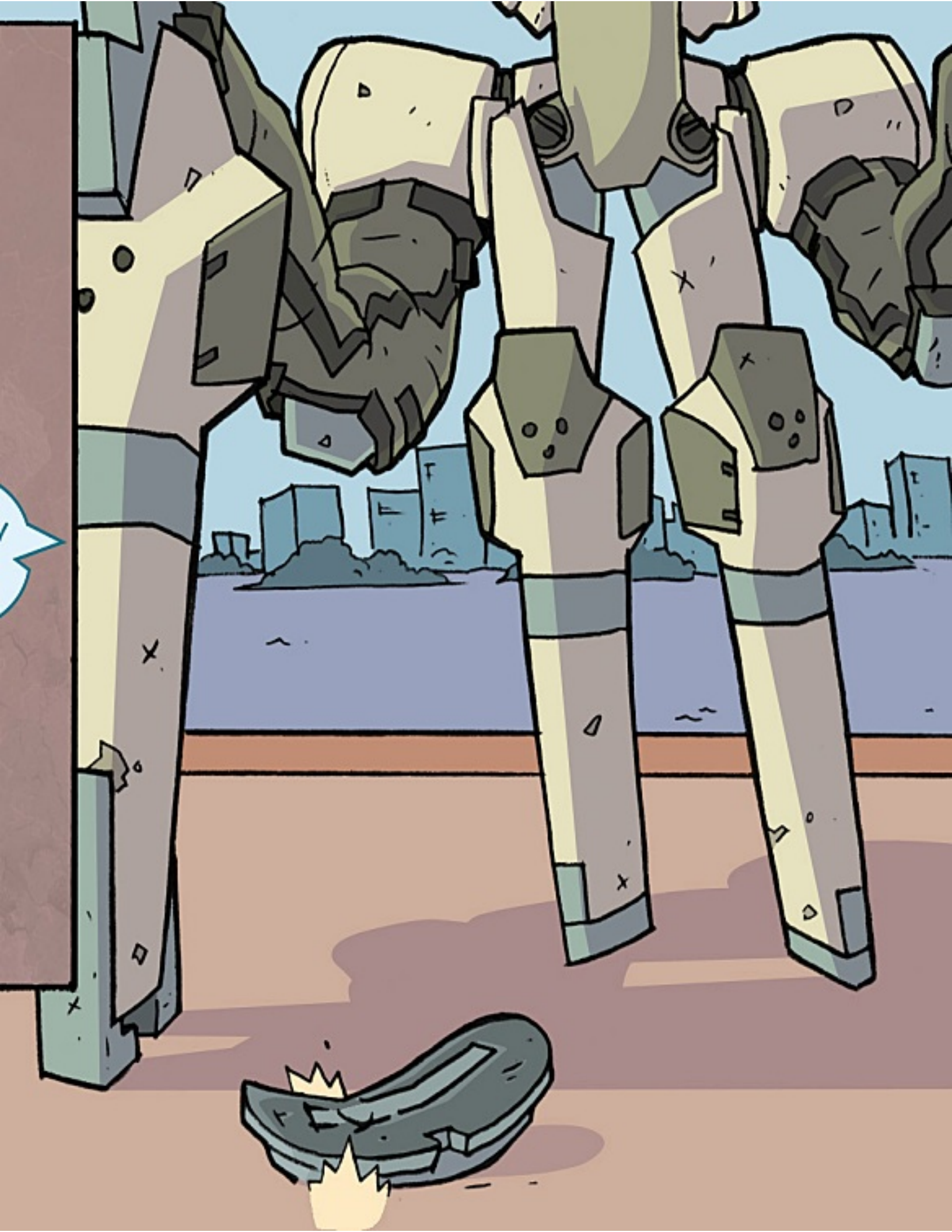

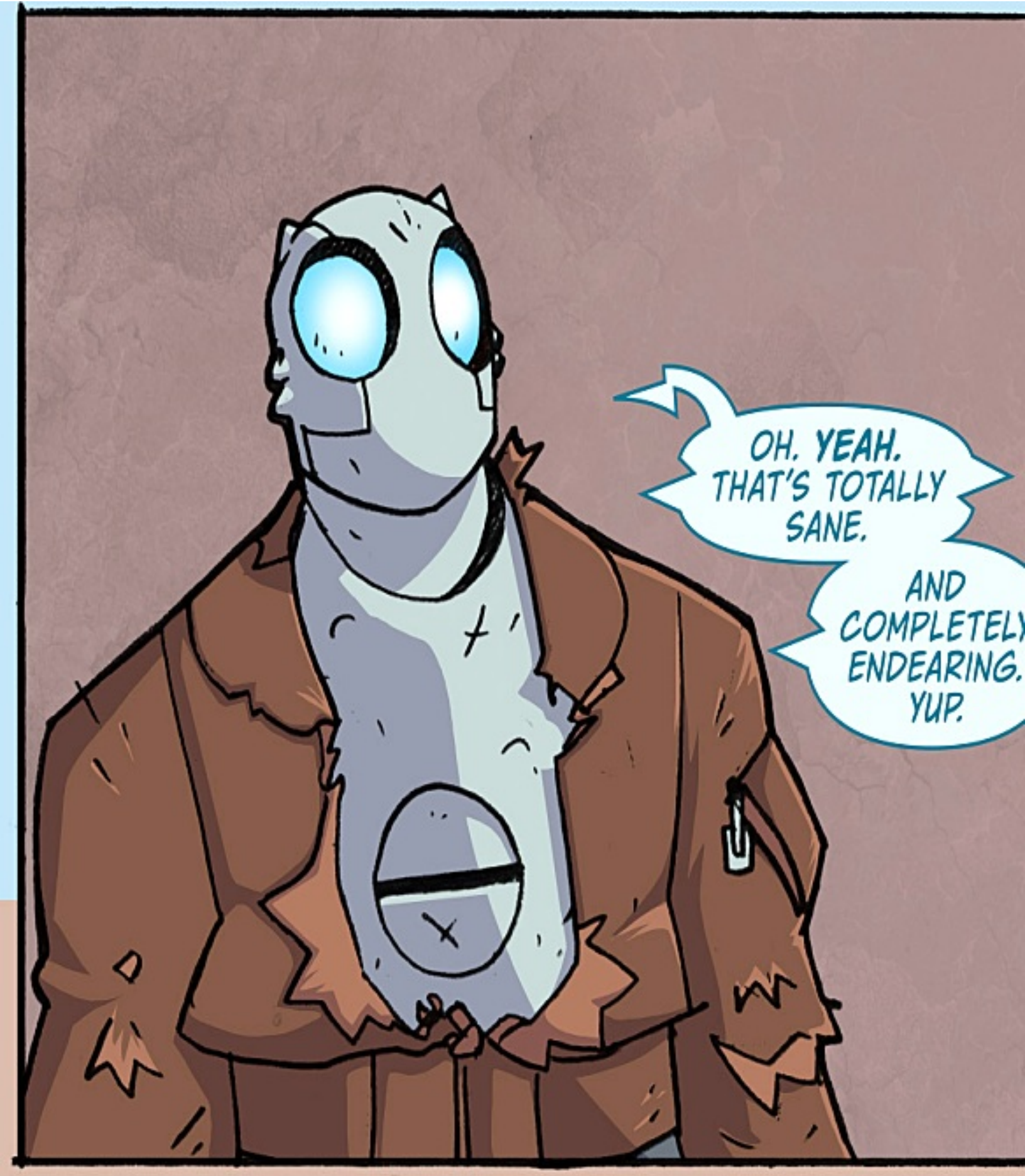
OH. YEAH. THAT'S TOTALLY SANE.
AND COMPLETELY ENDEARING. YUP.

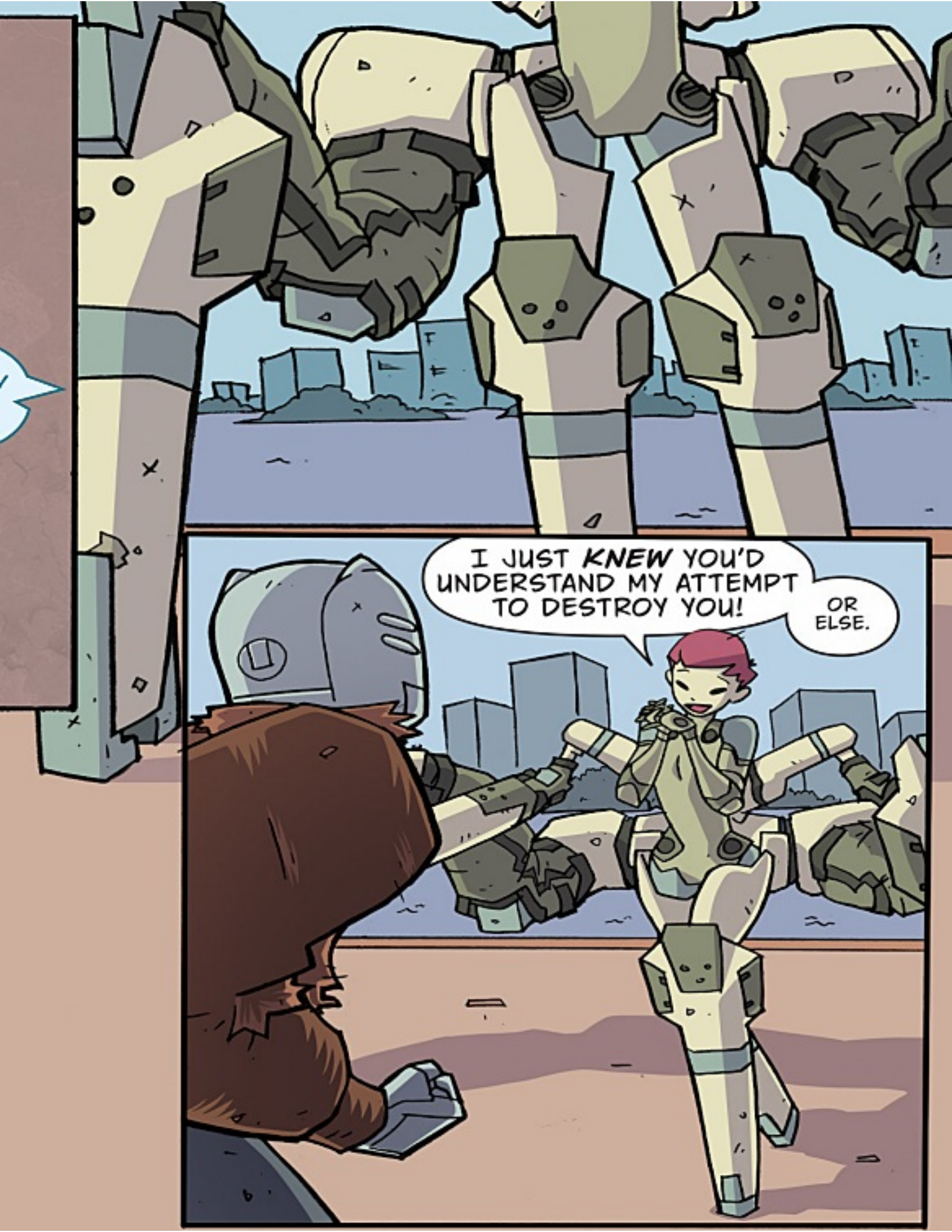
I JUST KNEW YOU'D UNDERSTAND MY ATTEMPT TO DESTROY YOU!
OR ELSE.

WHOA, HEY NOW.
WE CAN PUT ALL THAT NASTINESS BEHIND US NOW.

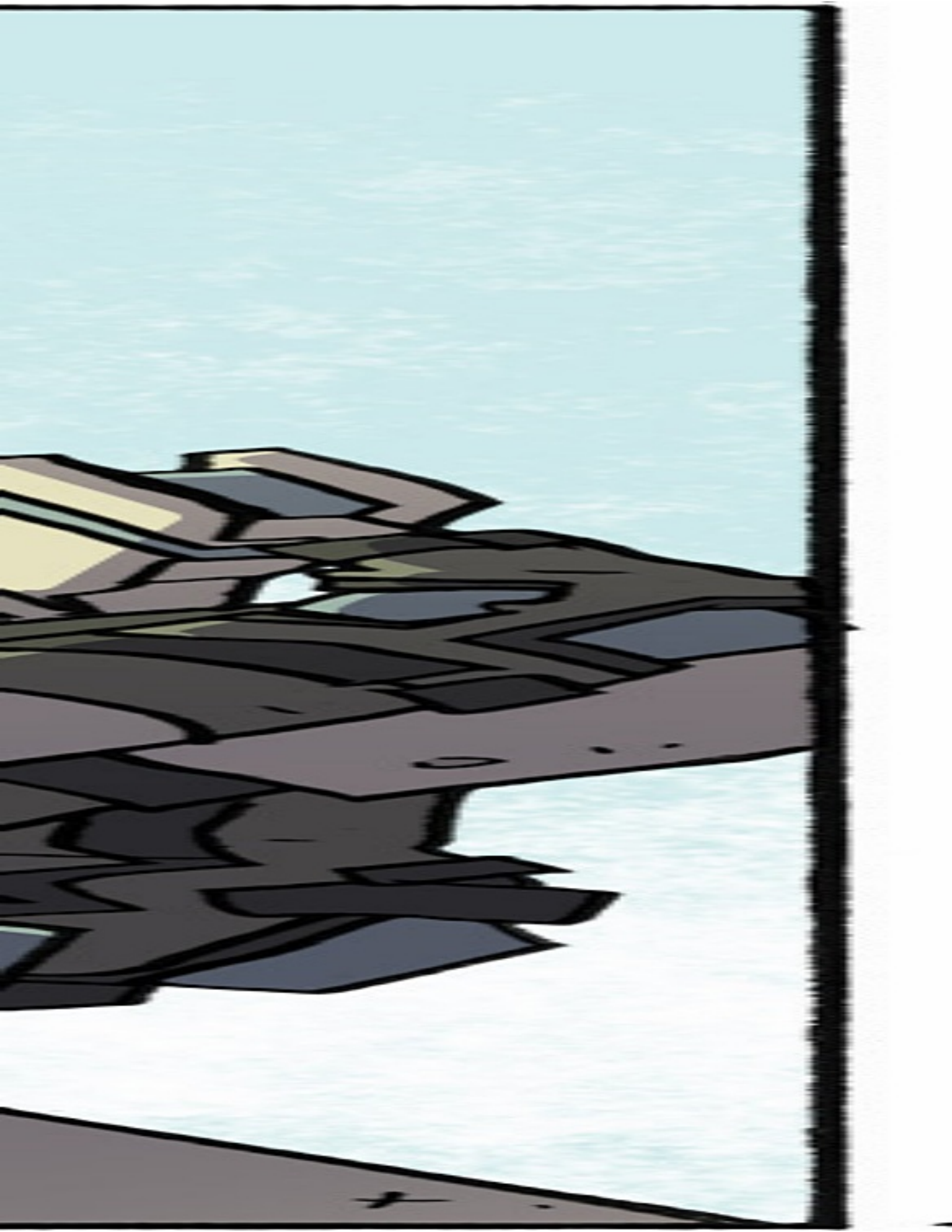

WHAT'S IMPORTANT IS WE HAVE EACH OTHER.
YEAH. THAT'S GREAT. UM. DARLING.

ER, SOMETHING WRONG?

YOU DON'T KNOW MY NAME.

ER, SOMETHING WRONG?
HM? THAT'S. DON'T BE. OF COURSE I.
CYN

YOU DON'T KNOW MY NAME.
THIA?

NO.
NOT CYNTHIA.

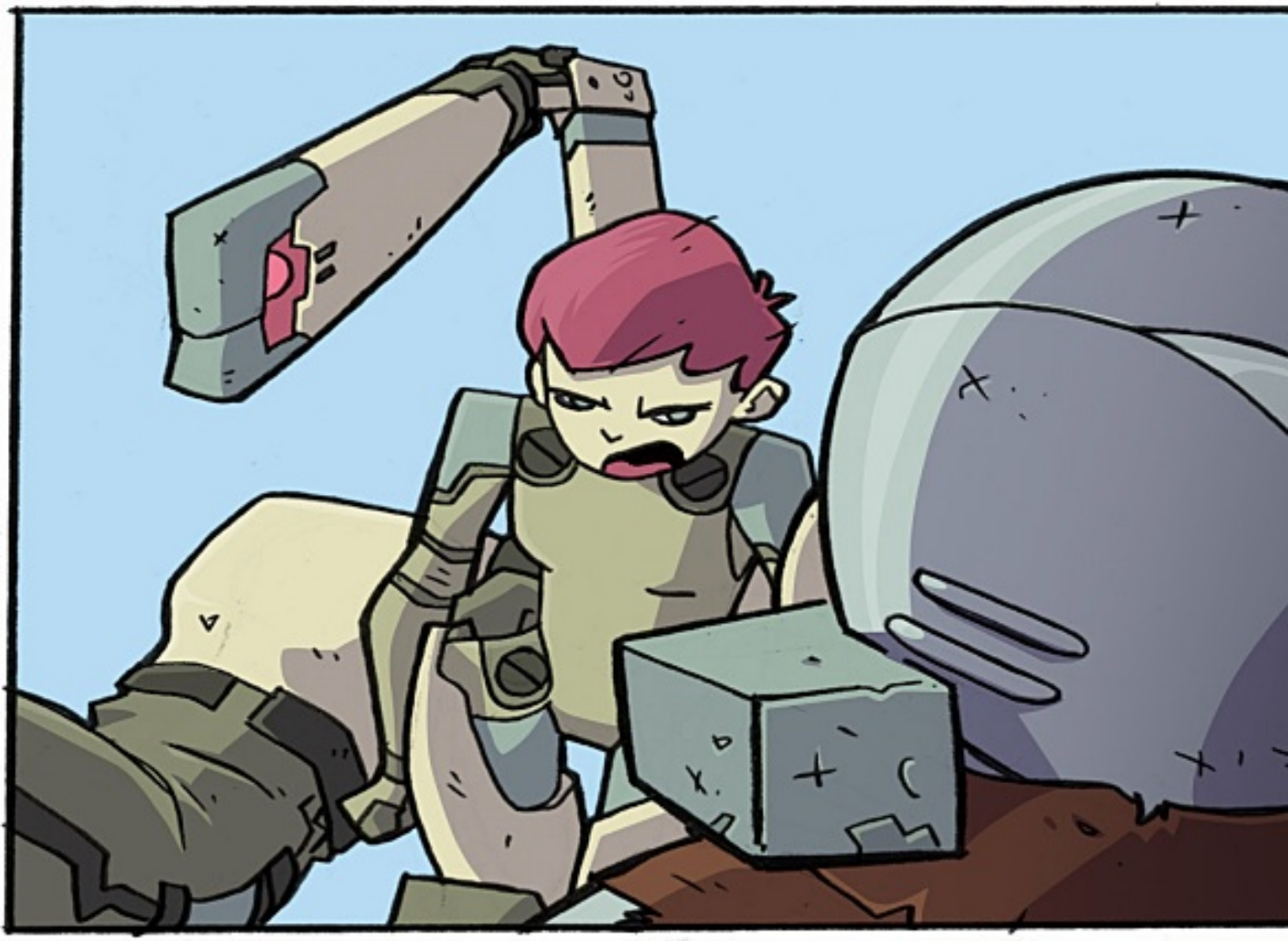

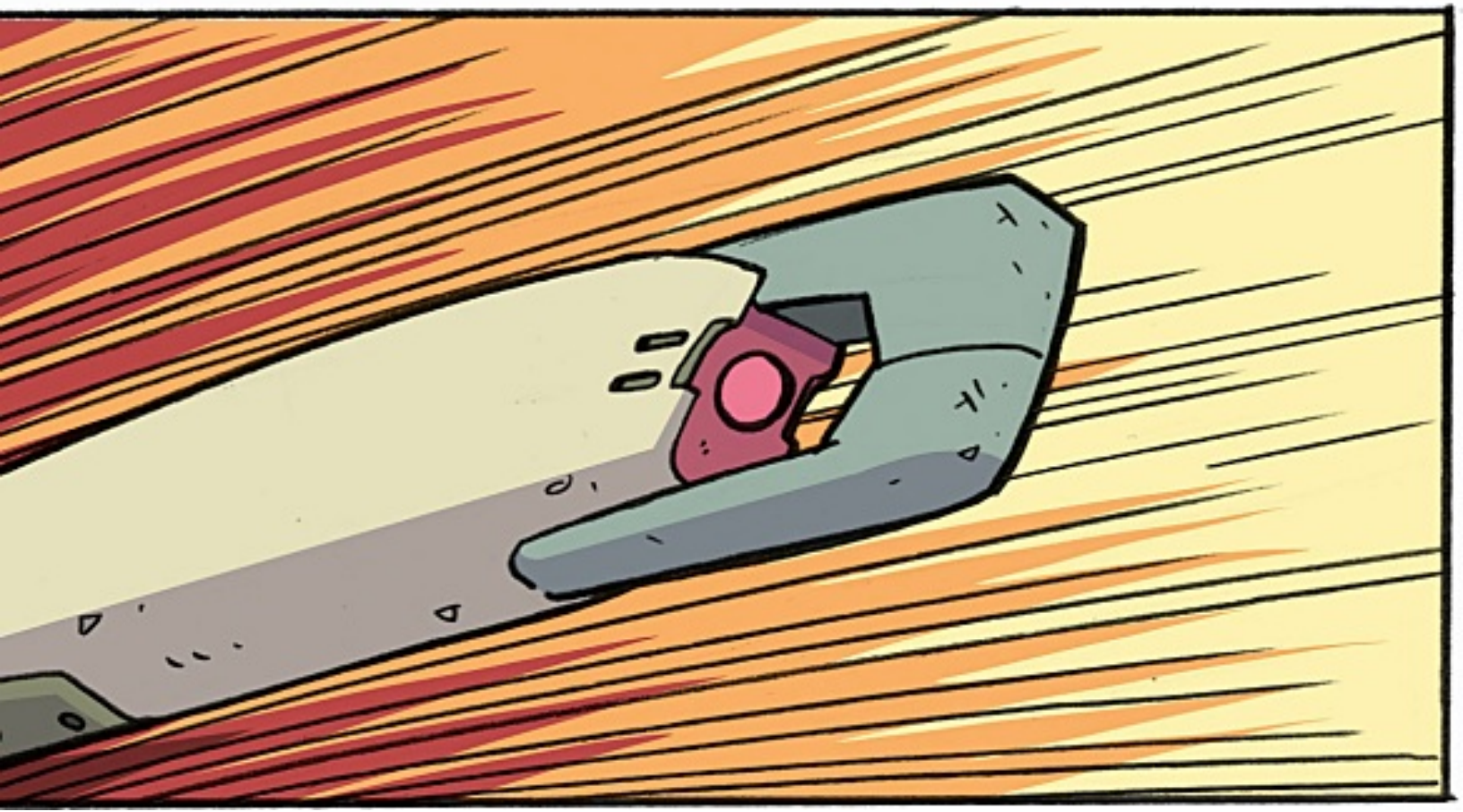

CHONK

FWAM

YOU BROUGHT THIS ON YOURSELF, ROBO.

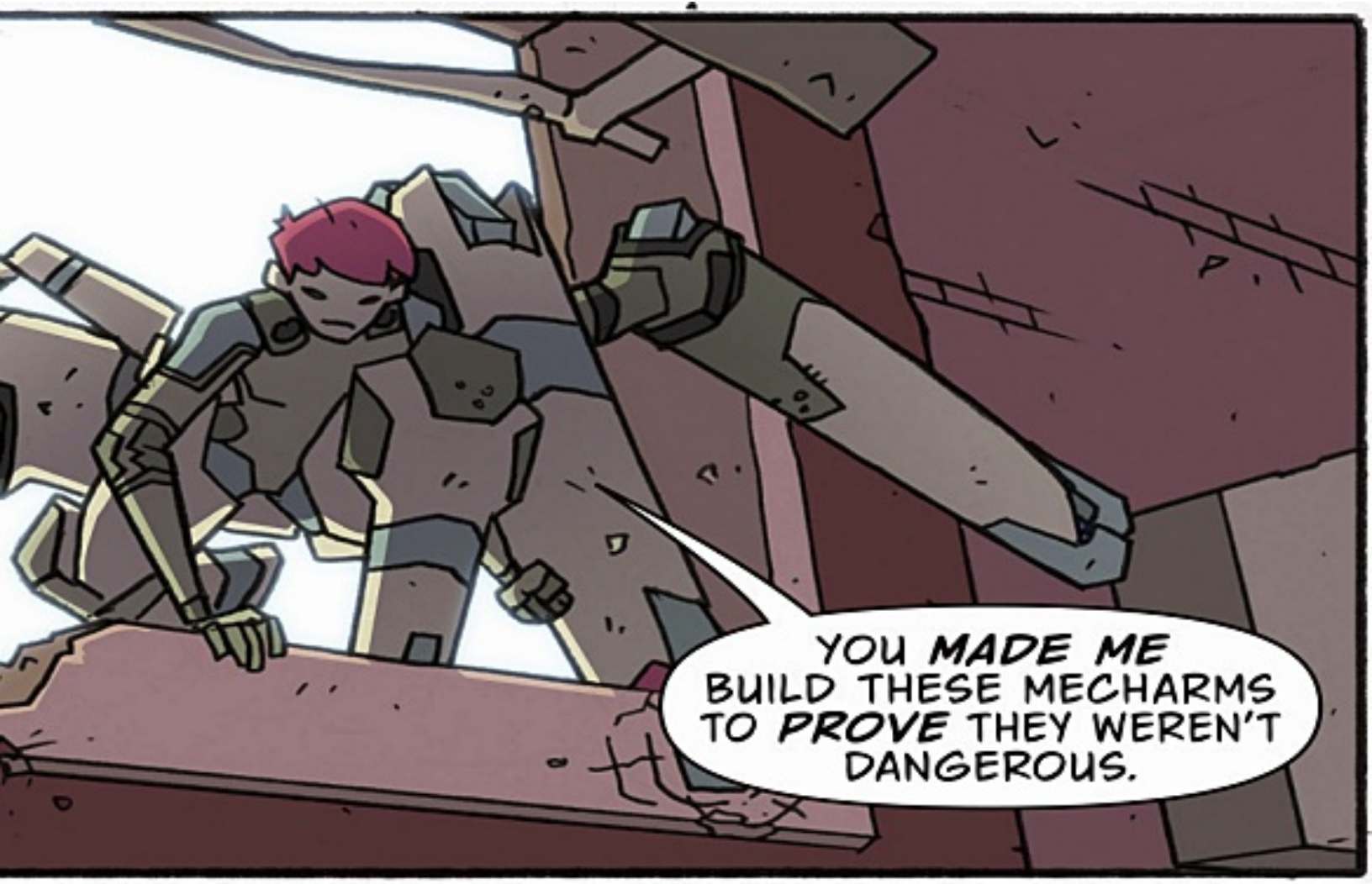
YOU MADE ME BUILD THESE MECHARMS TO PROVE THEY WEREN'T DANGEROUS.

YOU BROUGHT THIS ON YOURSELF, ROBO.

AT

YOU MADE ME BUILD THESE MECHARMS TO PROVE THEY WEREN'T DANGEROUS.
BY TACKING ME?

CA

AT

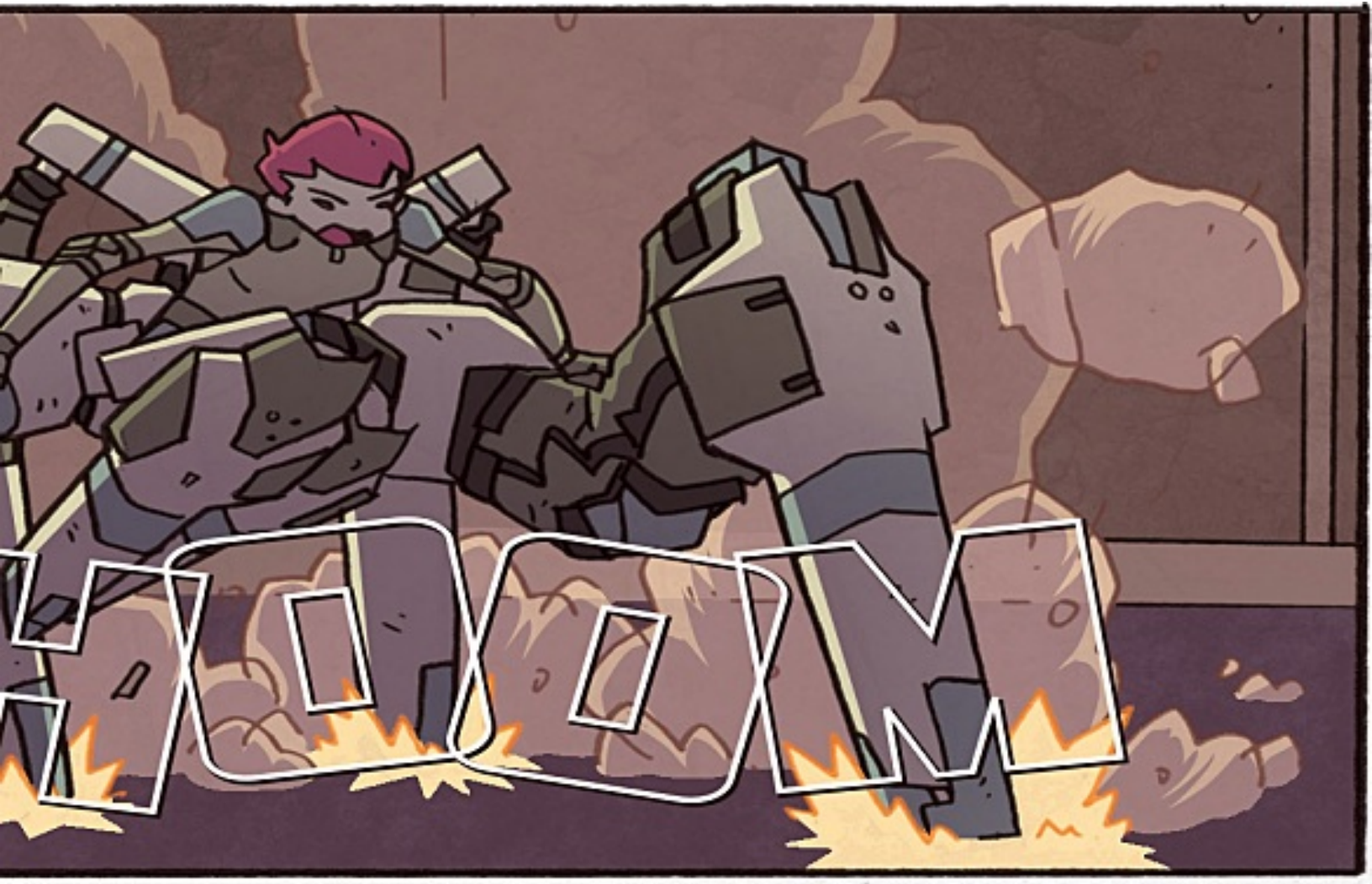
HOOM

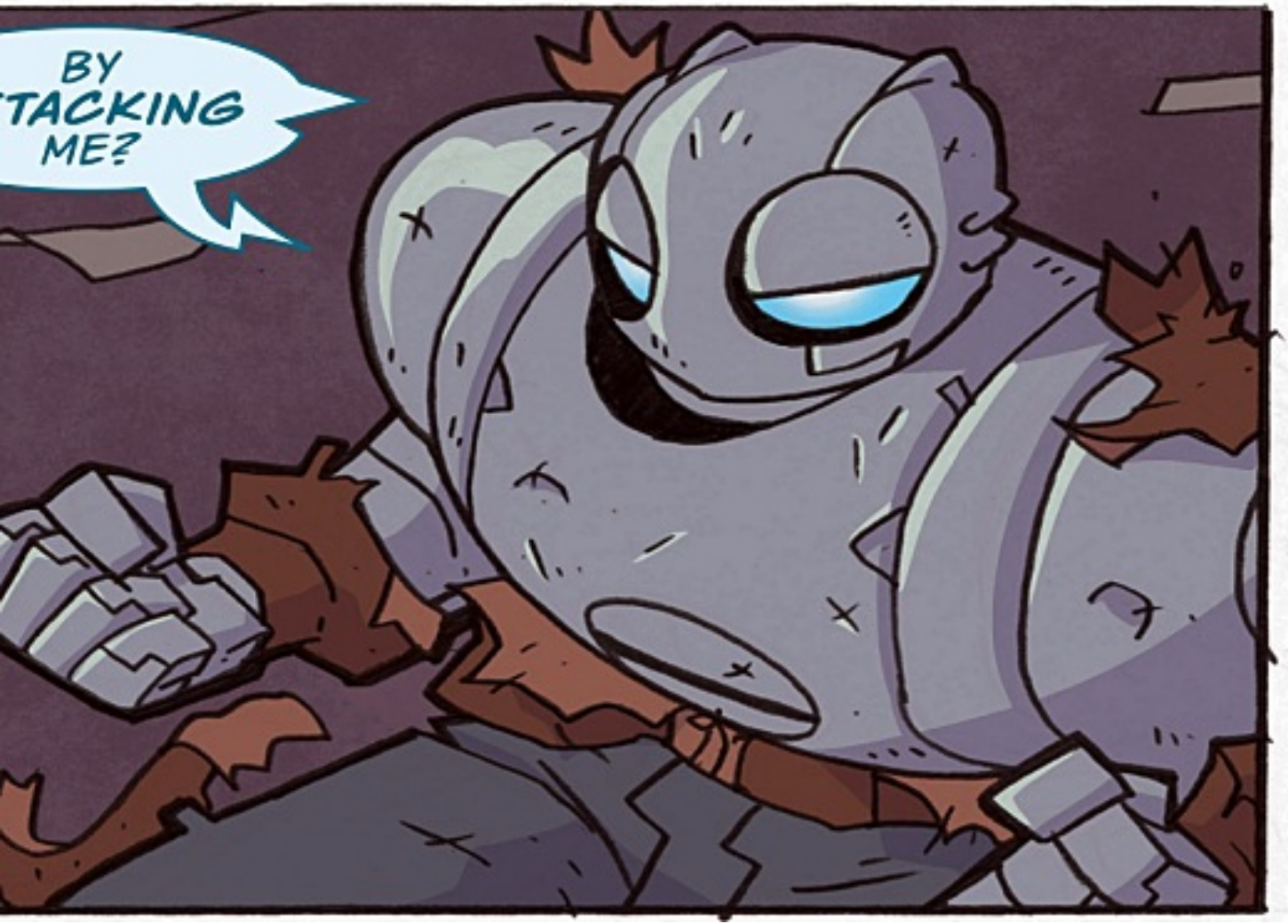
BY
TACKING
ME?

AT

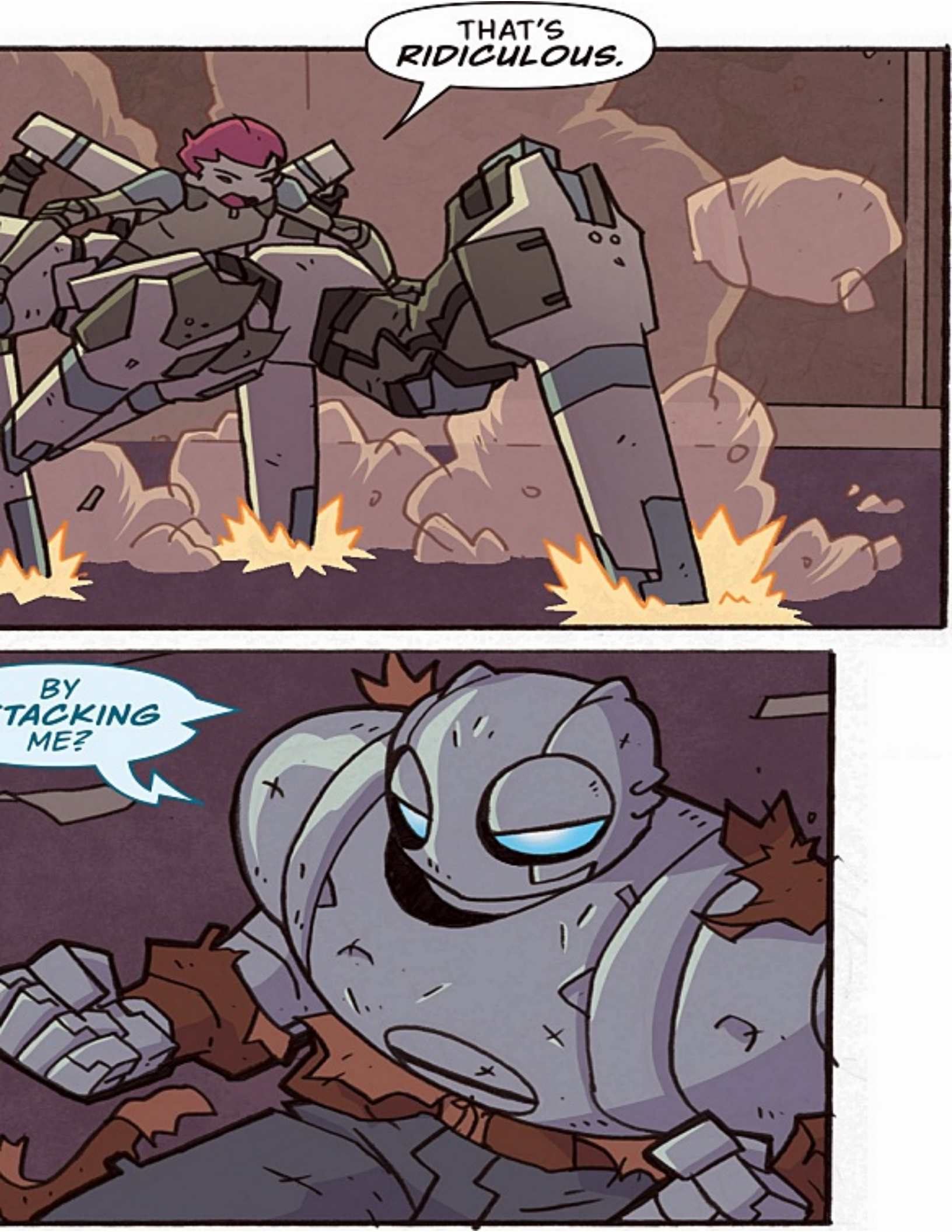
THAT'S RIDICULOUS.
BY TACKING ME?

I'M ATTACK
YOU SO YOU'L
MAKING ME
CRAZY.

HNG!
KONK

KING
L STOP
LOOK
IT AIN'T ME DOIN' IT, LADY.

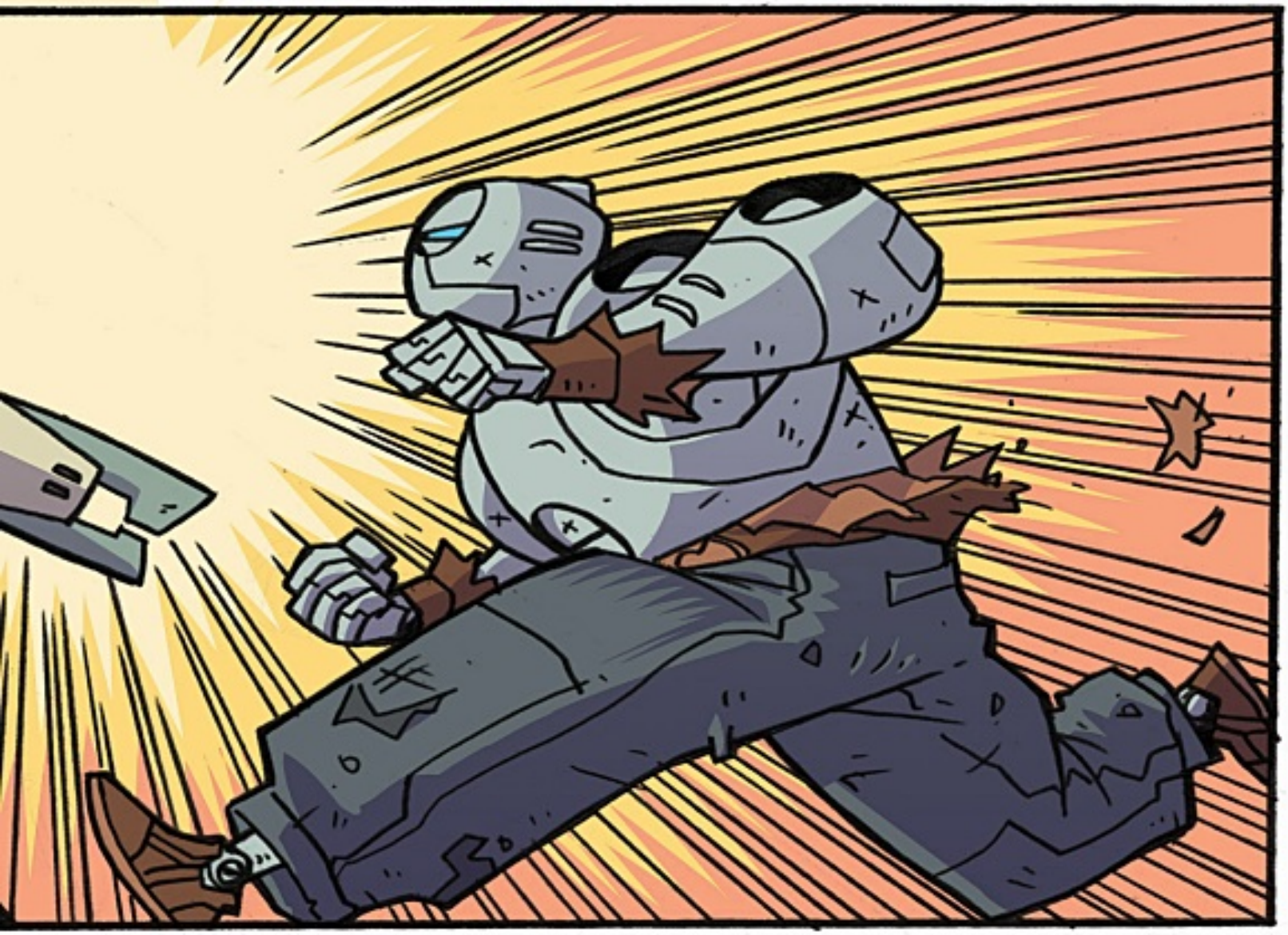

RRRG!
KLUNK

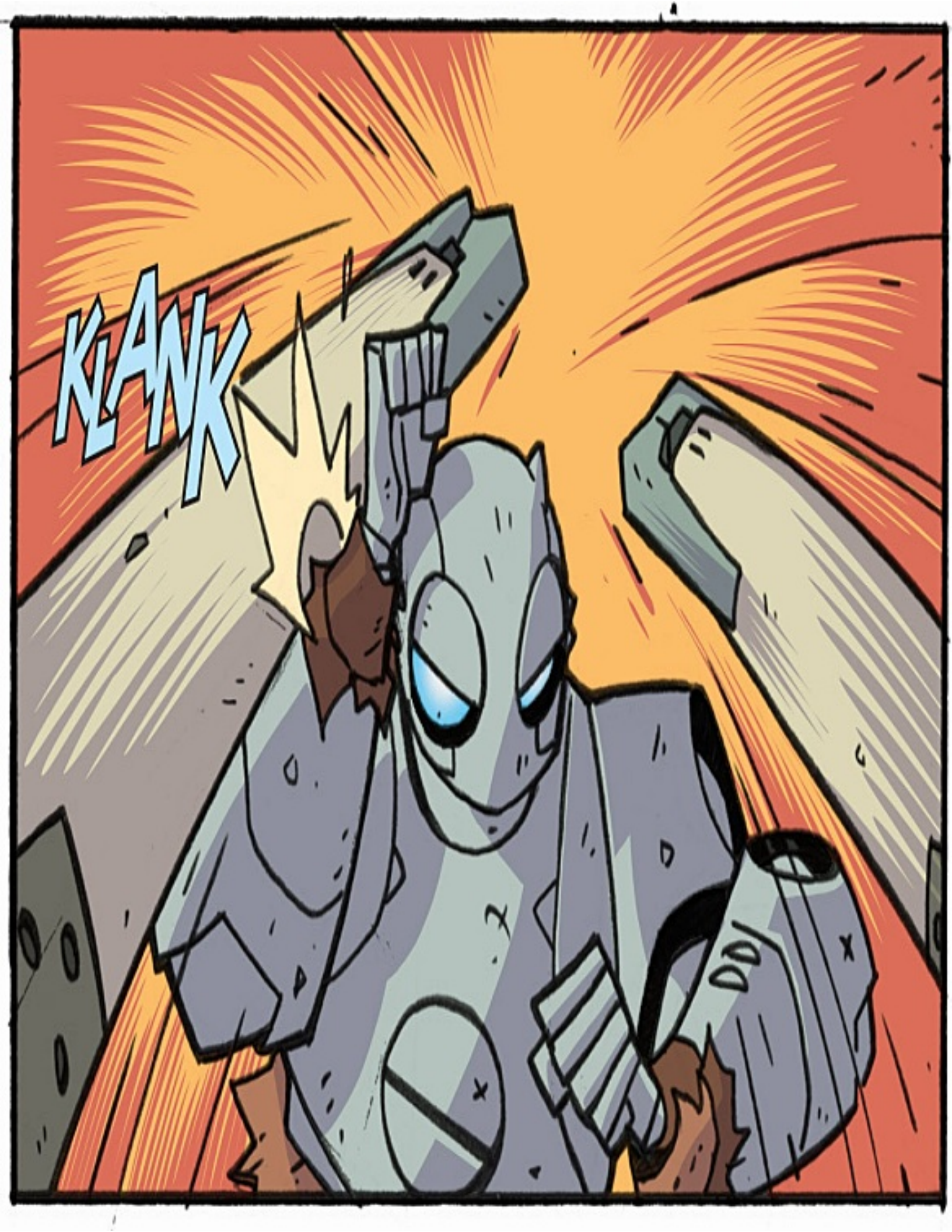
KLANK

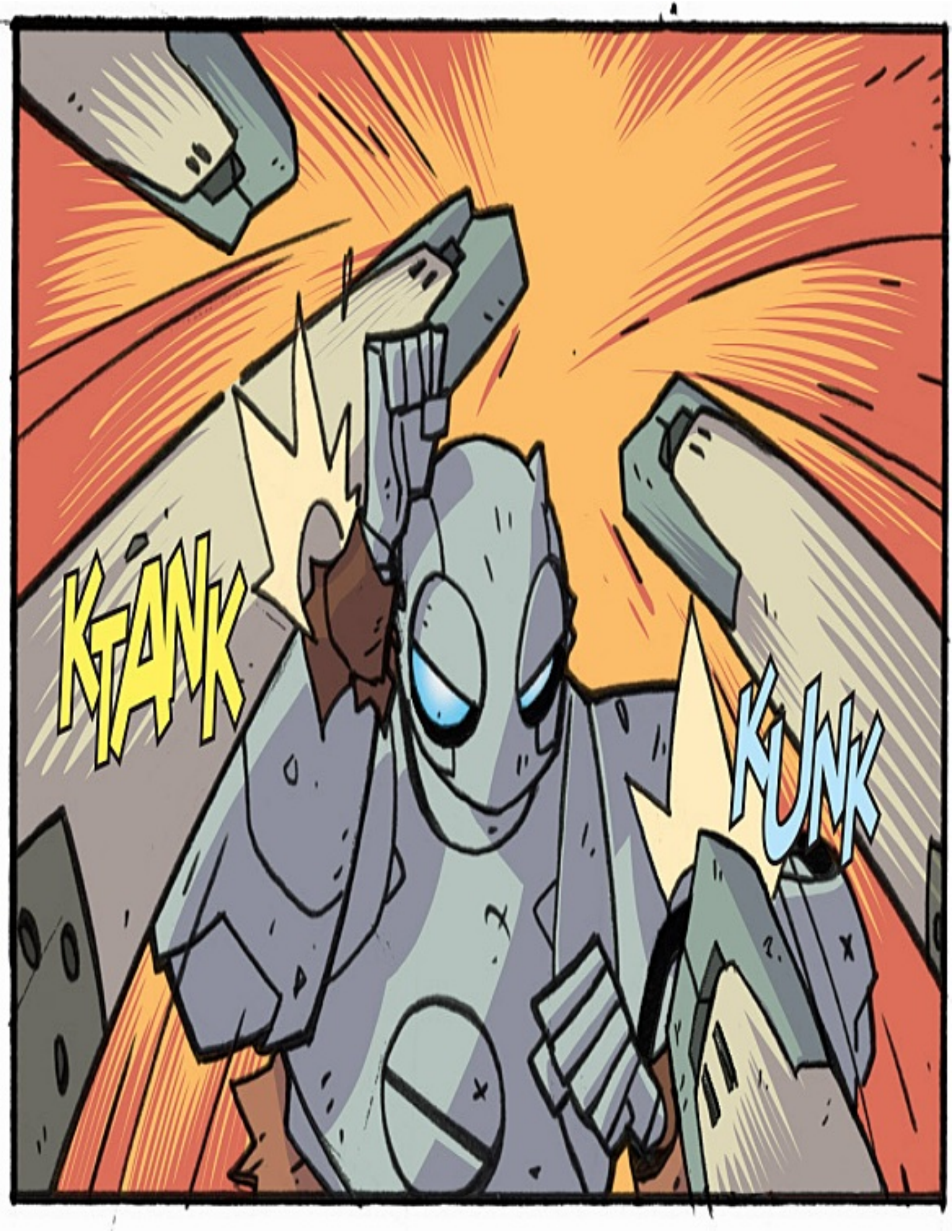
KTANK
KUNK

TONK
KLANG
TUNK

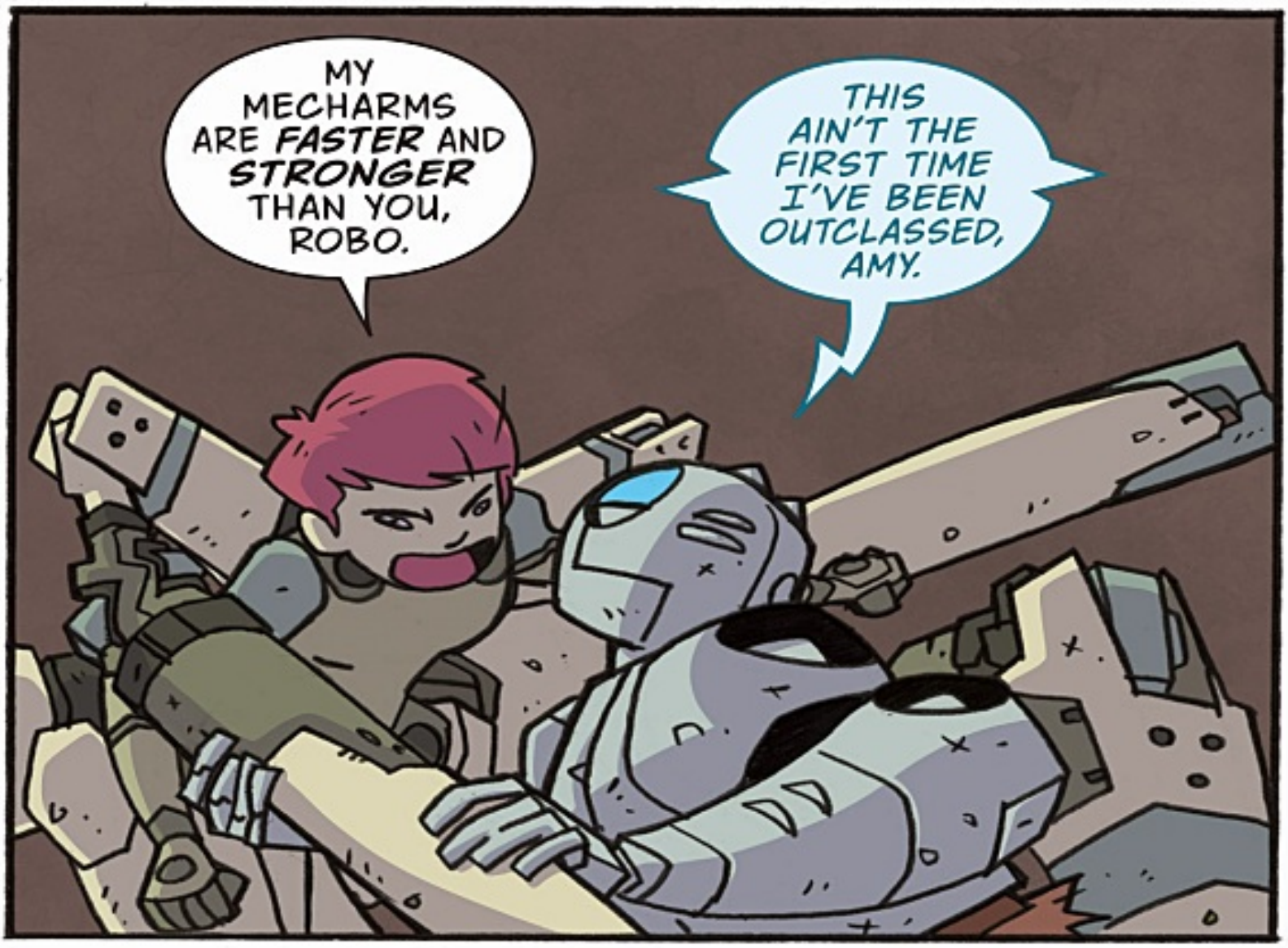
MY MECHARMS ARE *FASTER* AND *STRONGER* THAN YOU, ROBO.
THIS AIN'T THE FIRST TIME I'VE BEEN OUTCLASSED, AMY.

WUNK
D'OOF.

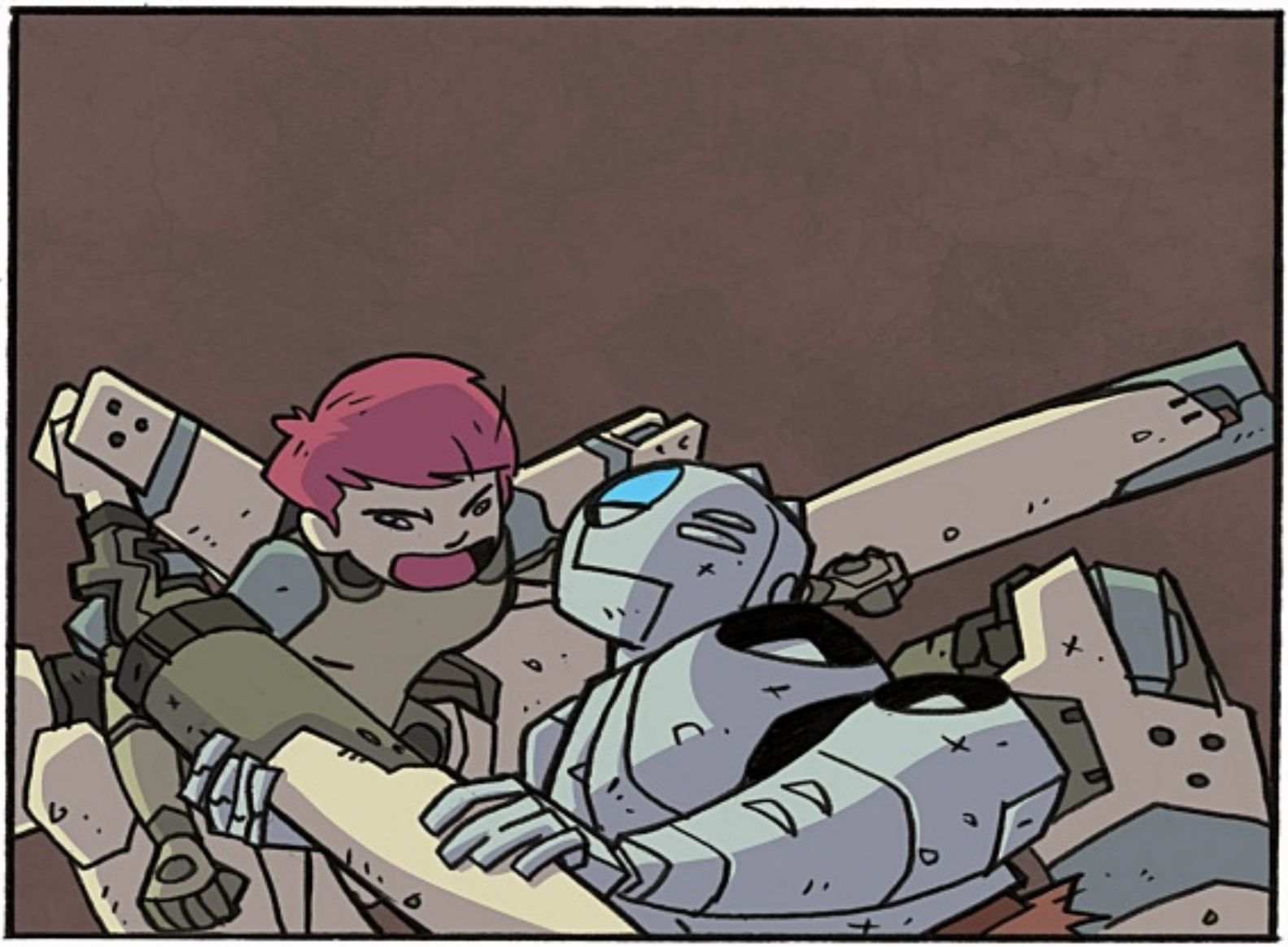

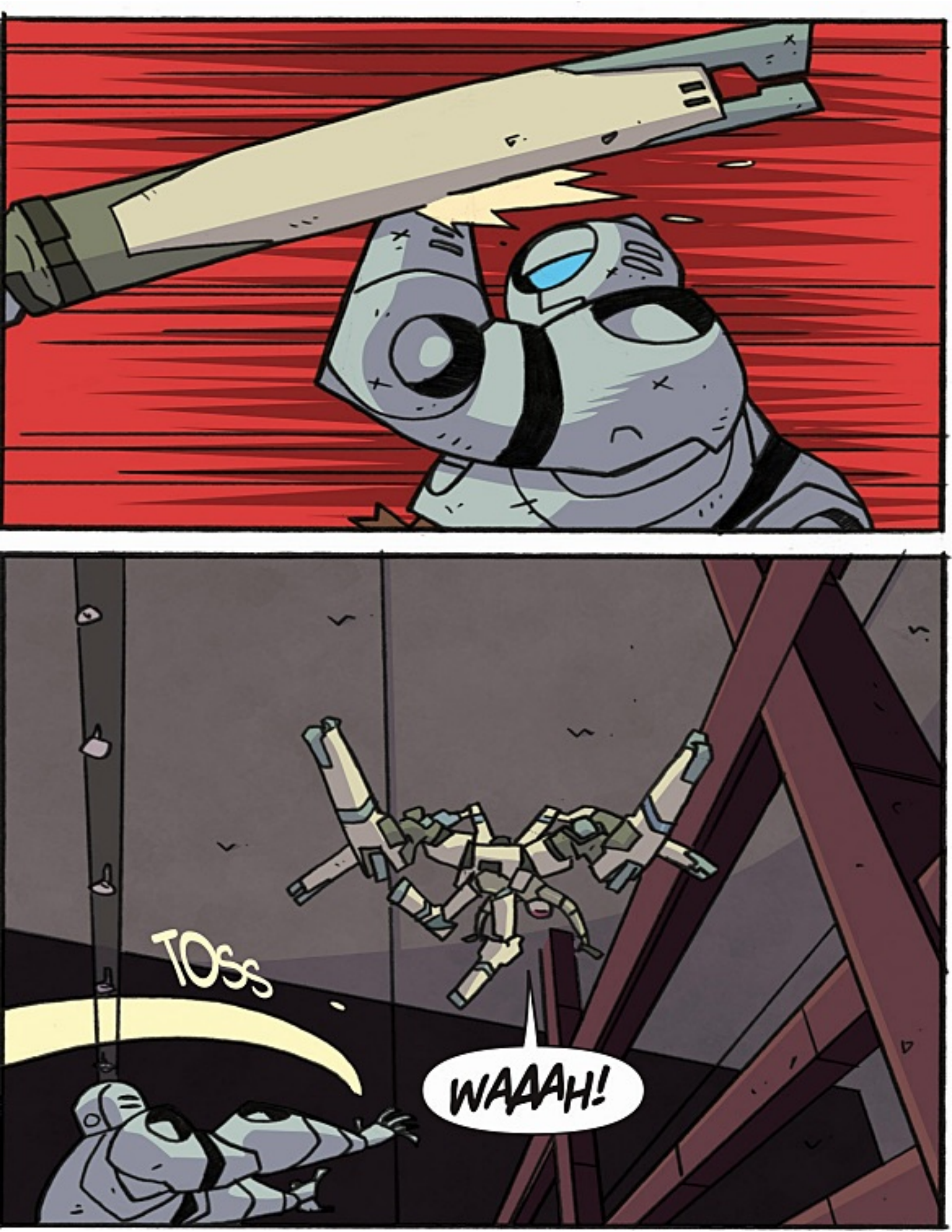
TOss
WAAAH!

GRAB

FLIP

ZARK
ZARK
I'LL SHOW YOU AIMY!
WAIT, YOU CAN'T TELL I SAID THAT LIKE A PUN, CAN YOU?
ZARK
ZAR

AMY?!

RK

SHEESH.
HEY, HOLD UP. CEASE FIRE!

I WAS JUST KIDDING BEFORE. IT'S MY THING. I KNOW YOUR NAME IS SAMANTHA.

IT WAS WORTH A TRY.

CHOO

IT WAS WORTH A TRY.

ZARK ZARK ZARK
BESS?
SALLY?
JENNIFER!

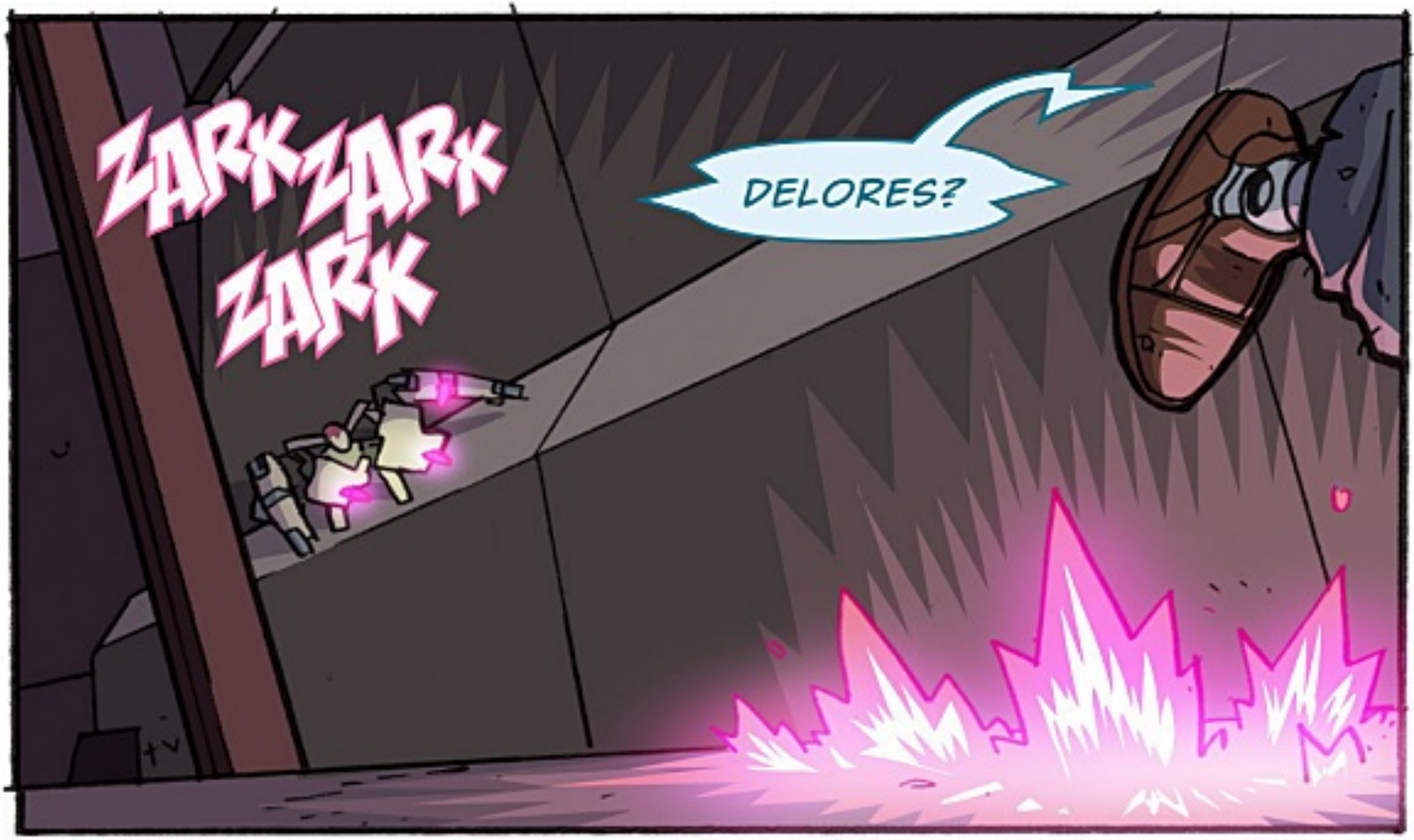
ZARK ZARK ZARK
DELORES?

ZARK ZARK ZARK
BESS?
SALLY?
JENNIFER!

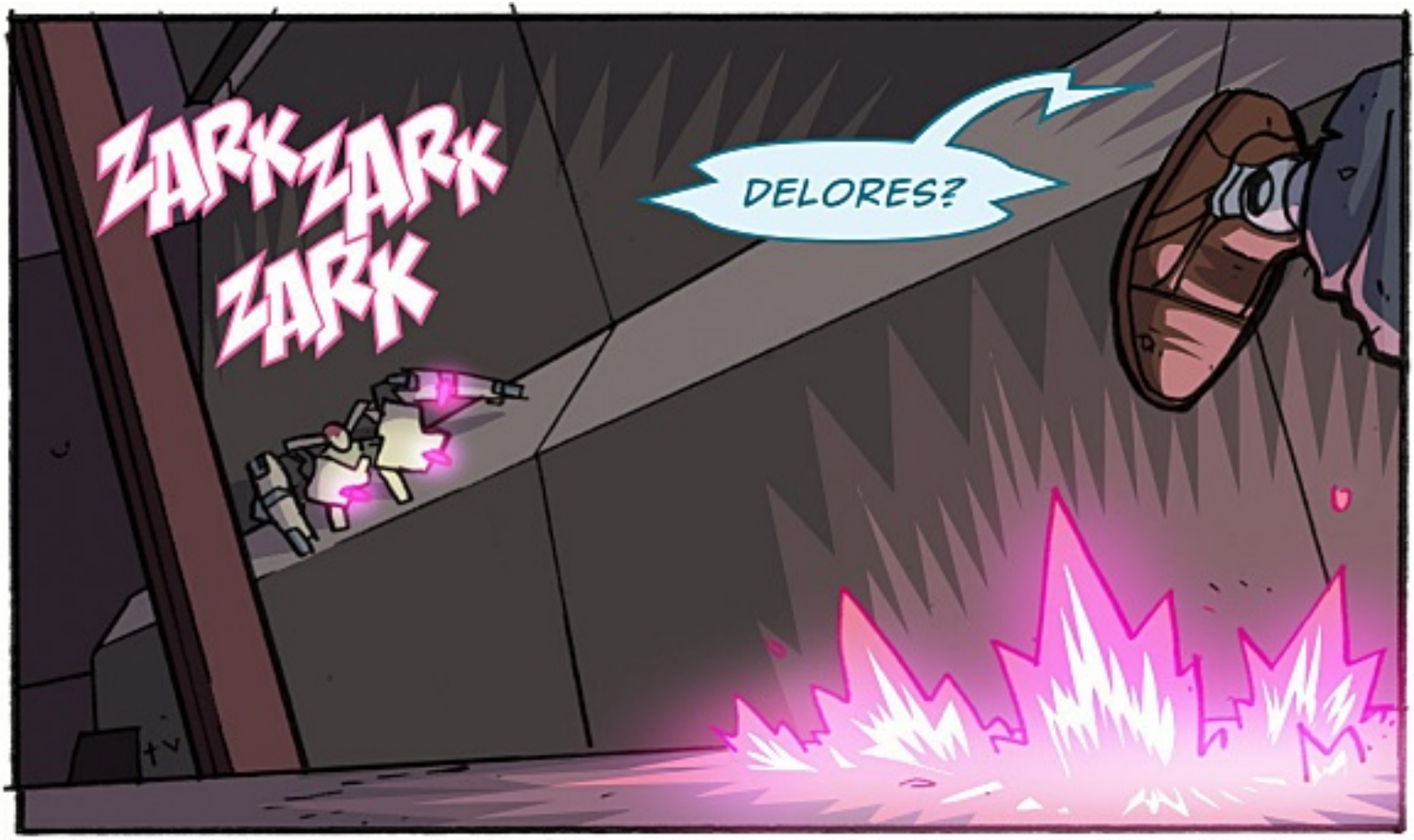
ZARK ZARK ZARK
DELORES?

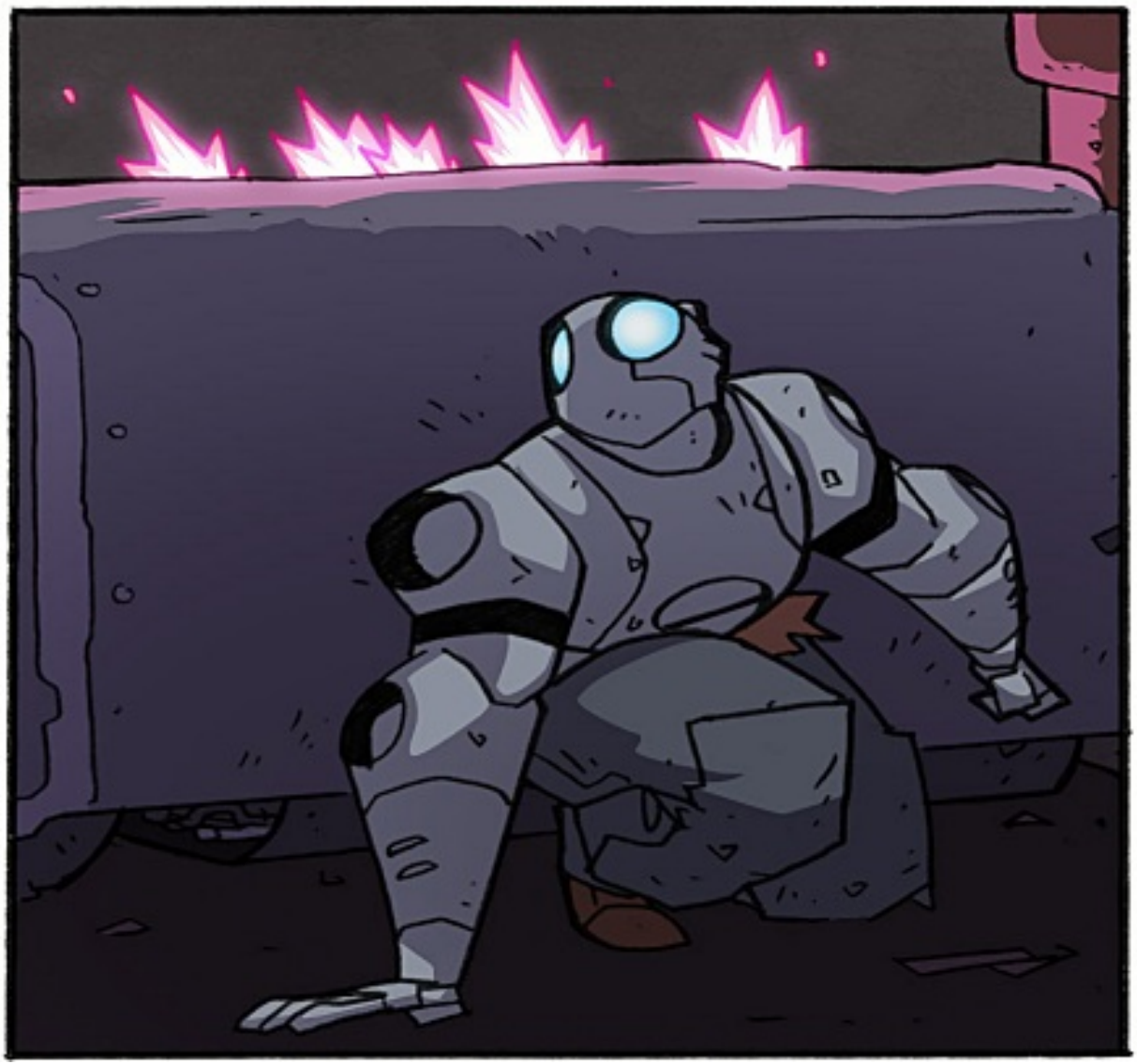

BECKY?

WHERE COULD SHE HAVE GOTTEN OFF TO?

I BET IT WAS BECKY.

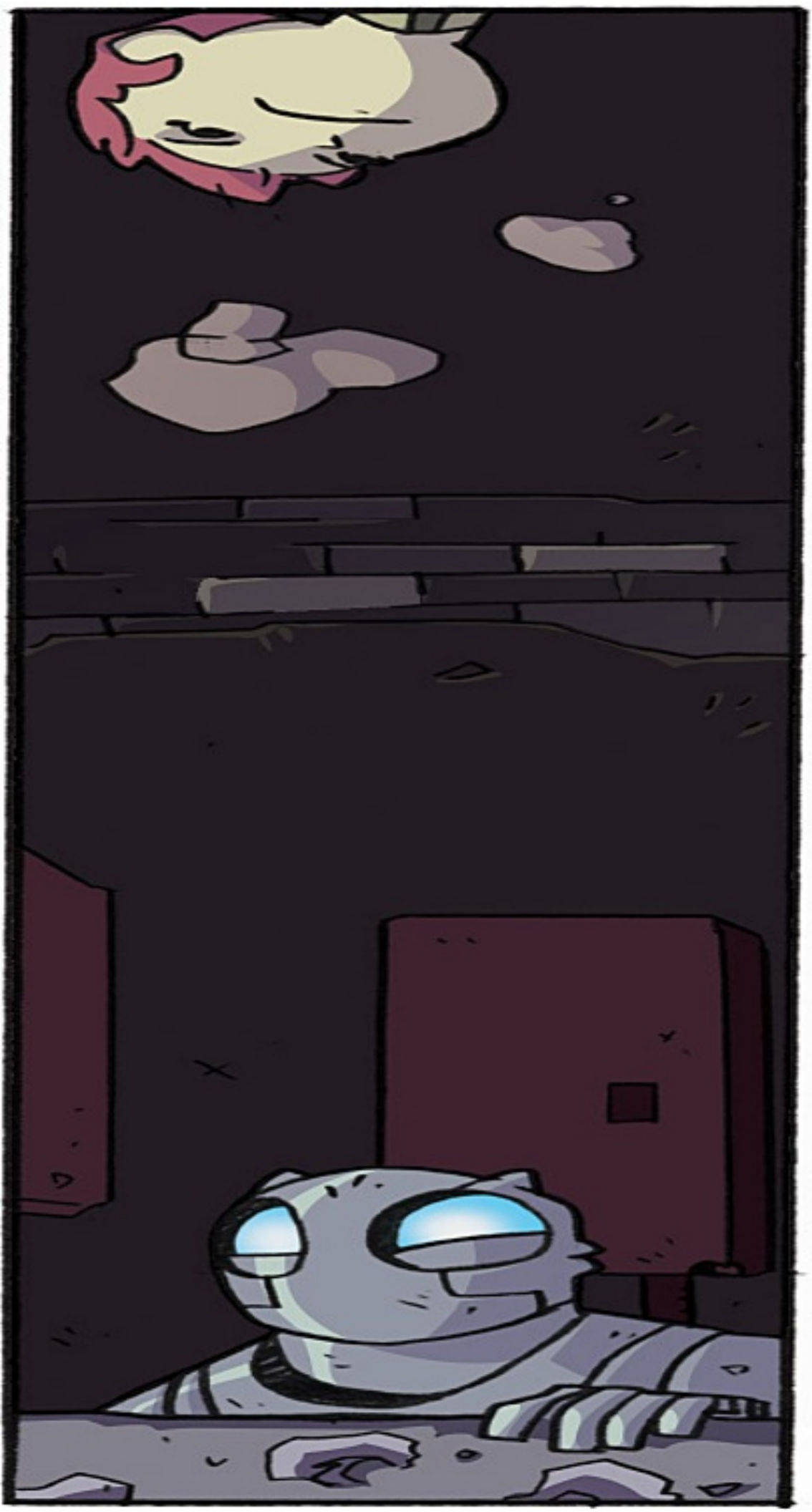

H

LONG

KROON

NOT BECKY.

WRANG

THERE HAS GOT TO BE A WAY TO FIGHT BAD GUYS WITHOUT GETTING BEAT UP FIRST.

HEY.
YOU STILL ALIVE?

HEY. YOU STILL ALIVE?
YEAH.

OKAY, GOOD. YOU HAVE TO FALL IN LOVE WITH ME *BEFORE* YOU DIE.
YEAH.

OKAY, GOOD. YOU HAVE TO FALL IN LOVE WITH ME BEFORE YOU DIE.
SO, Y'KNOW THAT'S CRAZY, RIGHT?

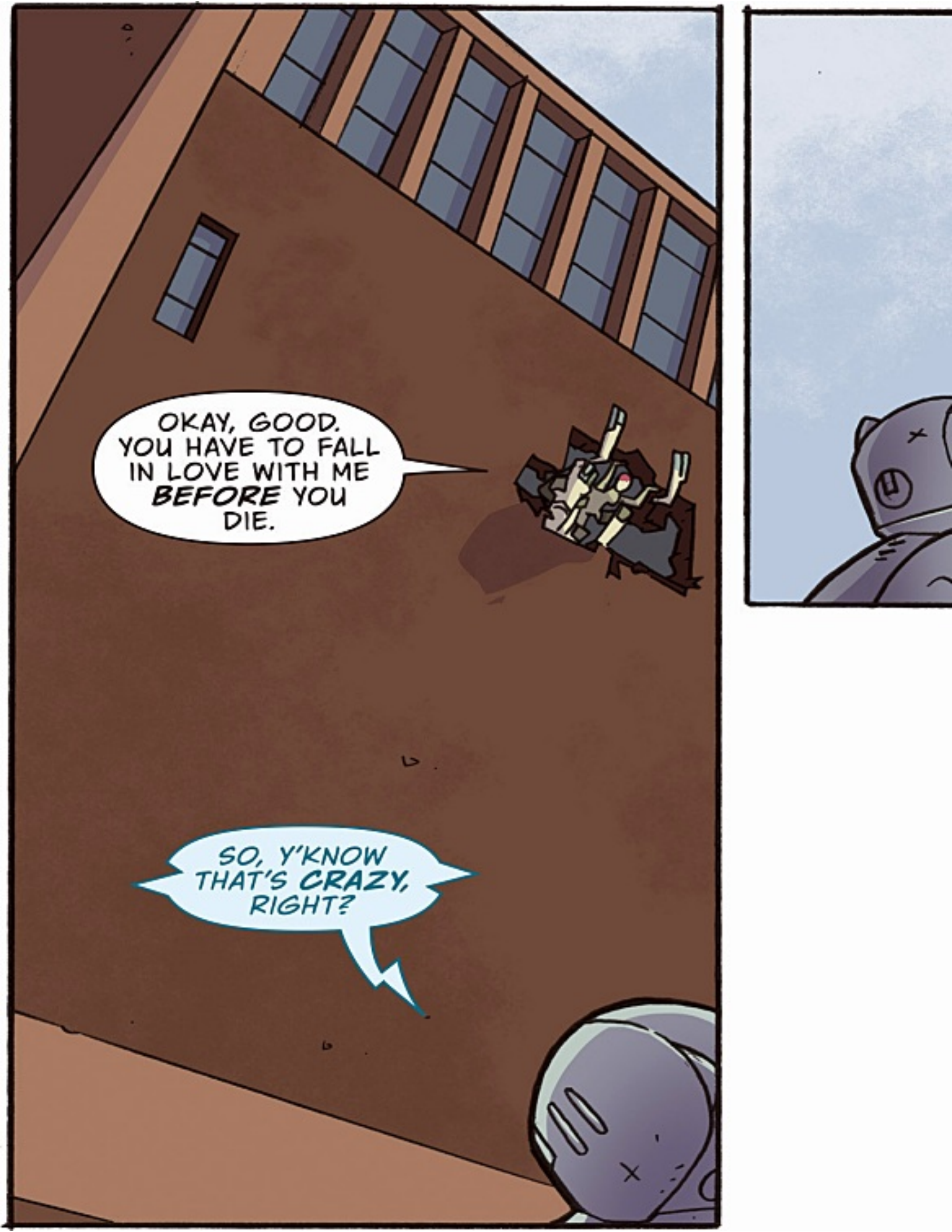
OKAY, GOOD. YOU HAVE TO FALL IN LOVE WITH ME BEFORE YOU DIE.
SO, Y'KNOW THAT'S CRAZY, RIGHT?

CHUNG

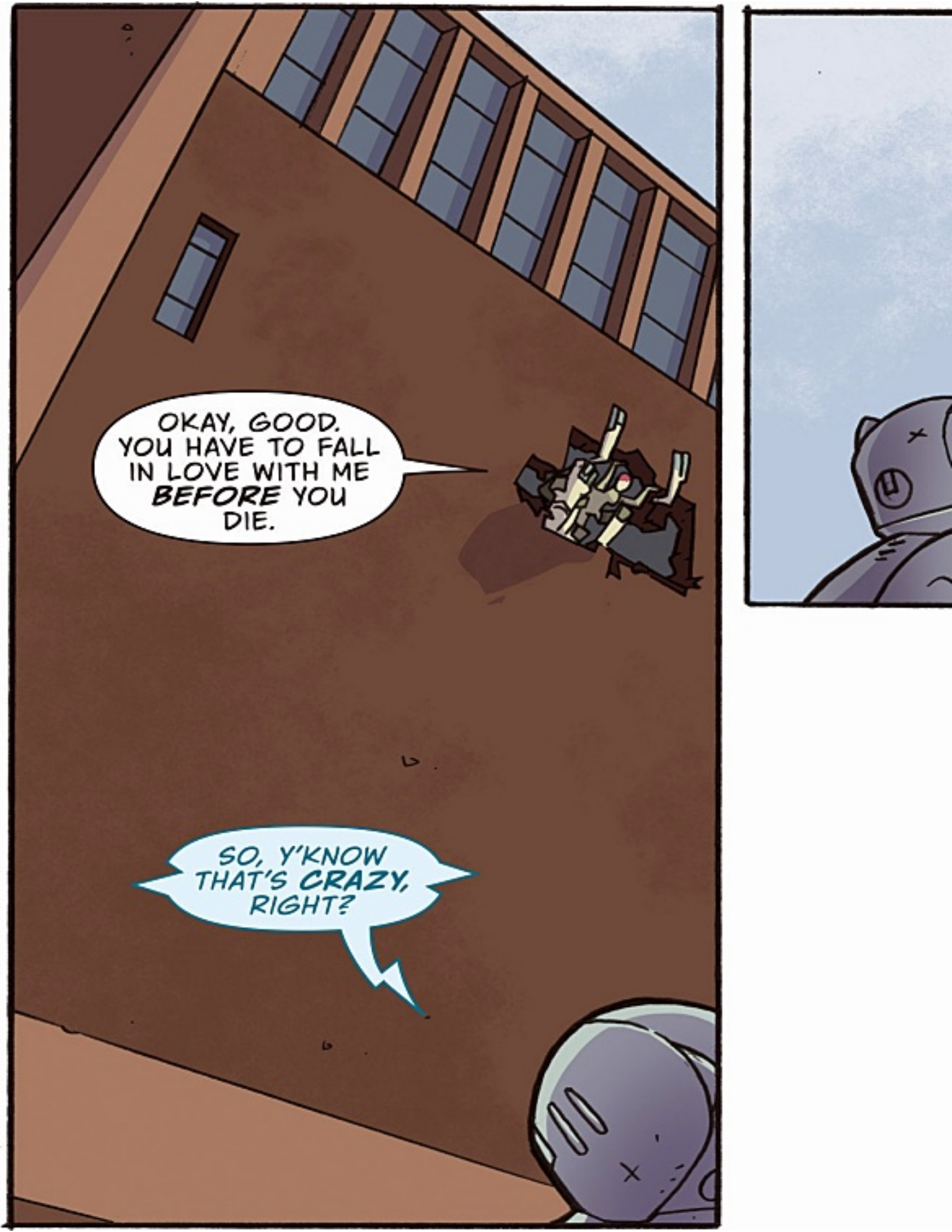
OKAY, GOOD. YOU HAVE TO FALL IN LOVE WITH ME BEFORE YOU DIE.
SO, Y'KNOW THAT'S CRAZY, RIGHT?

CRAZY?!

OKAY, GOOD. YOU HAVE TO FALL IN LOVE WITH ME BEFORE YOU DIE.
SO, Y'KNOW THAT'S CRAZY, RIGHT?

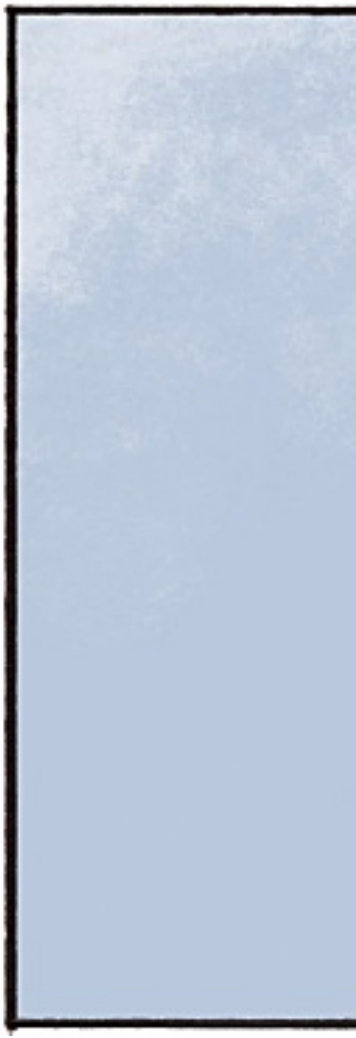

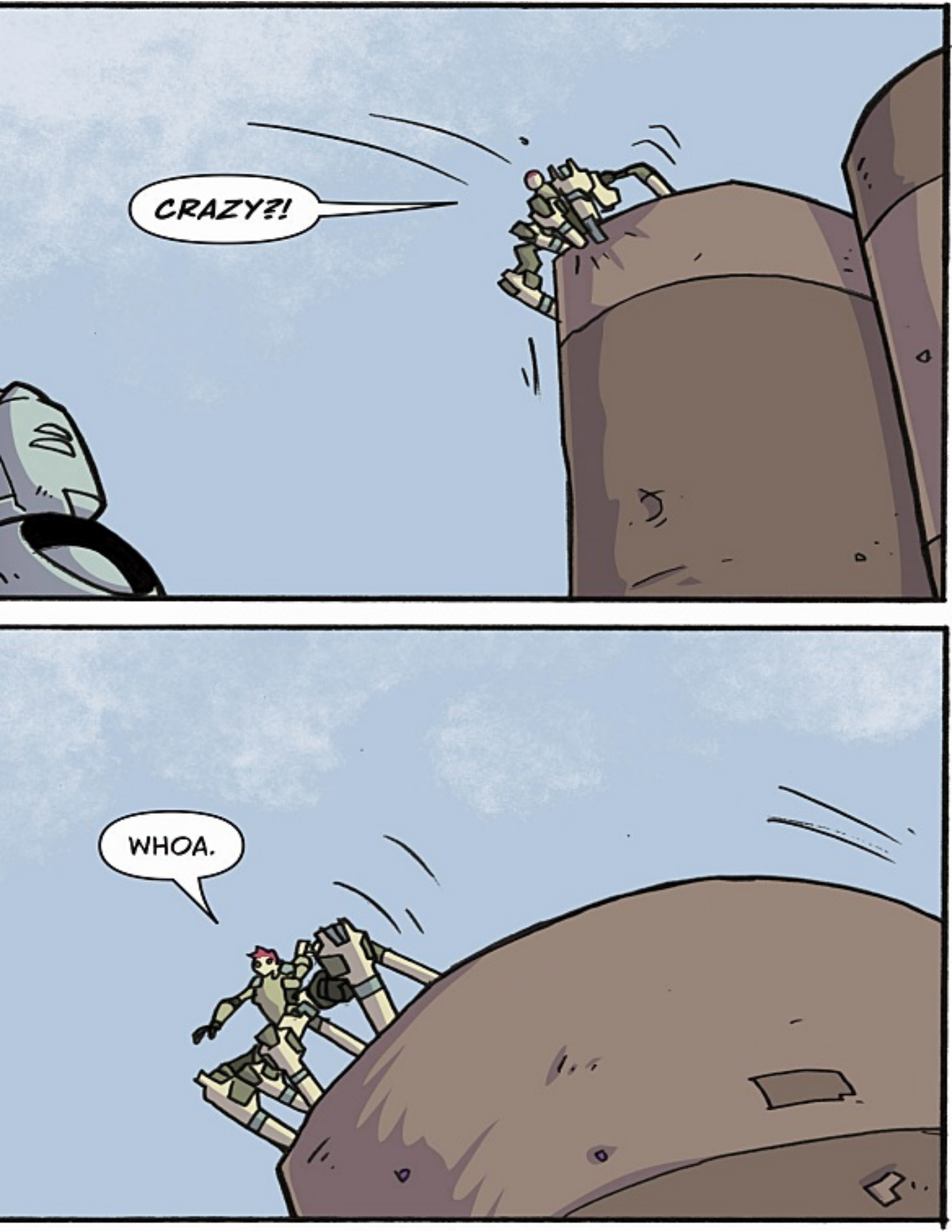
CRAZY?!
WHOA.

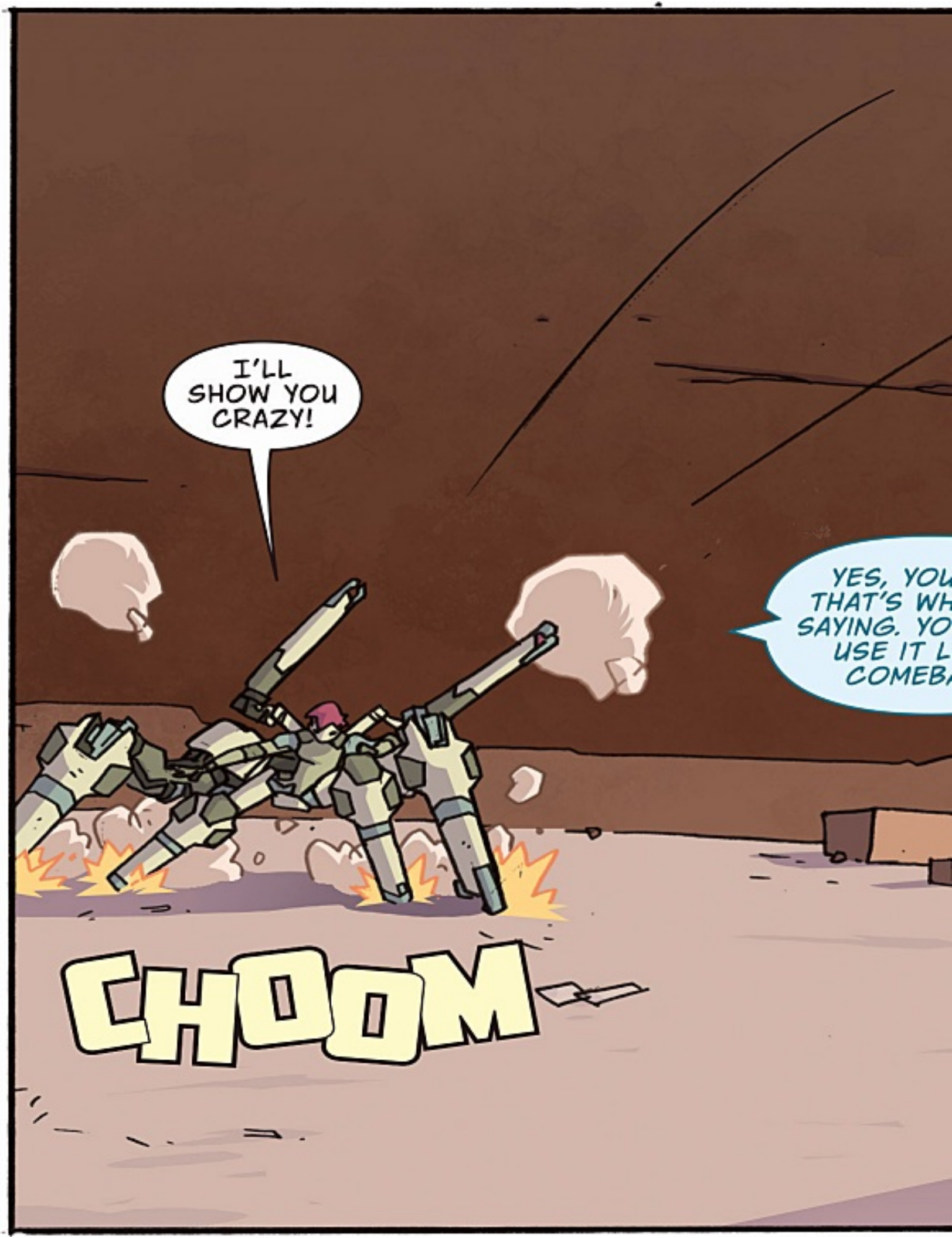
I'LL SHOW YOU CRAZY!
YES, YOU THAT'S WH SAYING. YO USE IT L COMEB
CHOOM

I ARE.
HAT I'M
U CAN'T
IKE A
ACK.

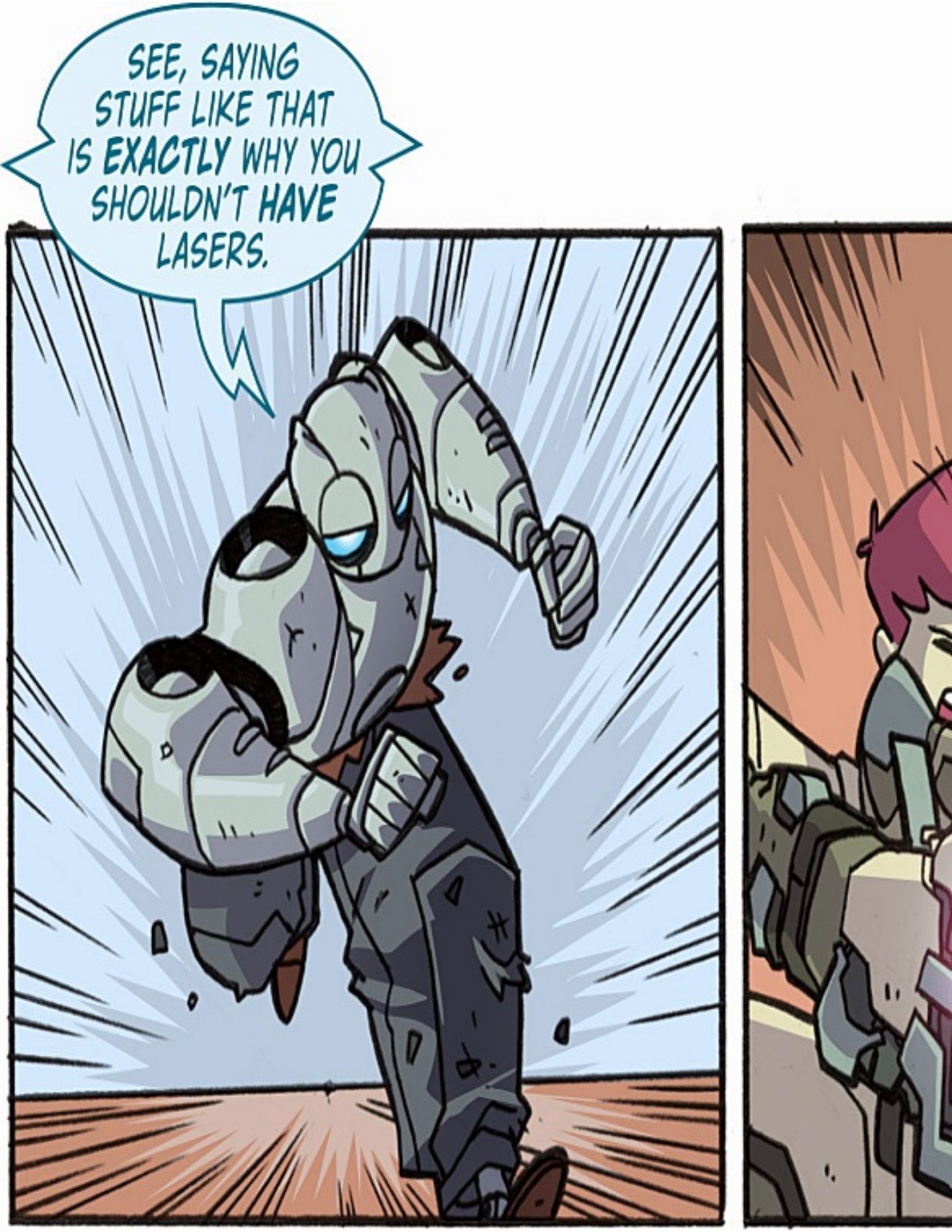
SEE, SAYING STUFF LIKE THAT IS EXACTLY WHY YOU SHOULDN'T HAVE LASERS.

YOU'RE BEING *VERY* ABLEIST, ROBO. I'MA *LASER* IT OUTTA YOU.

ZAR

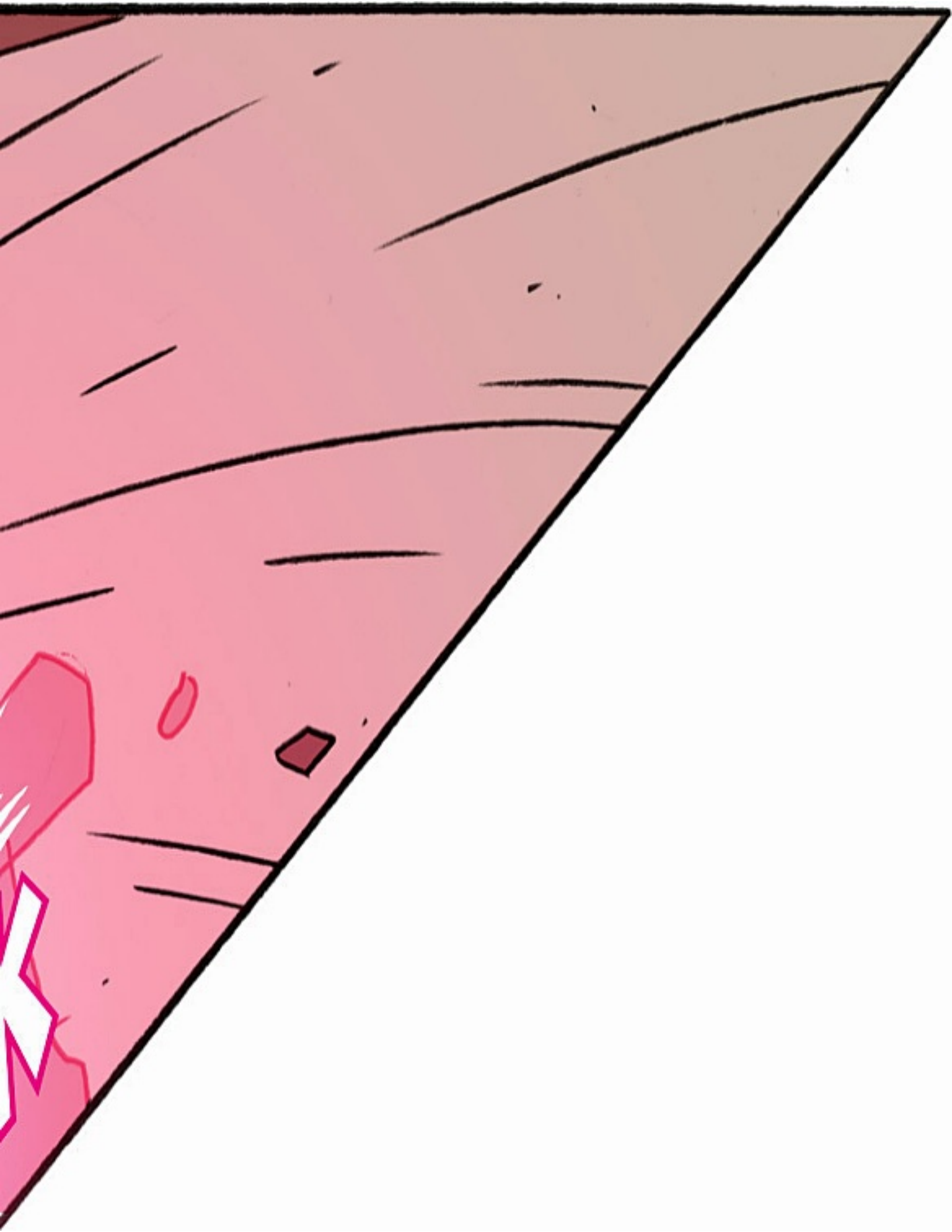

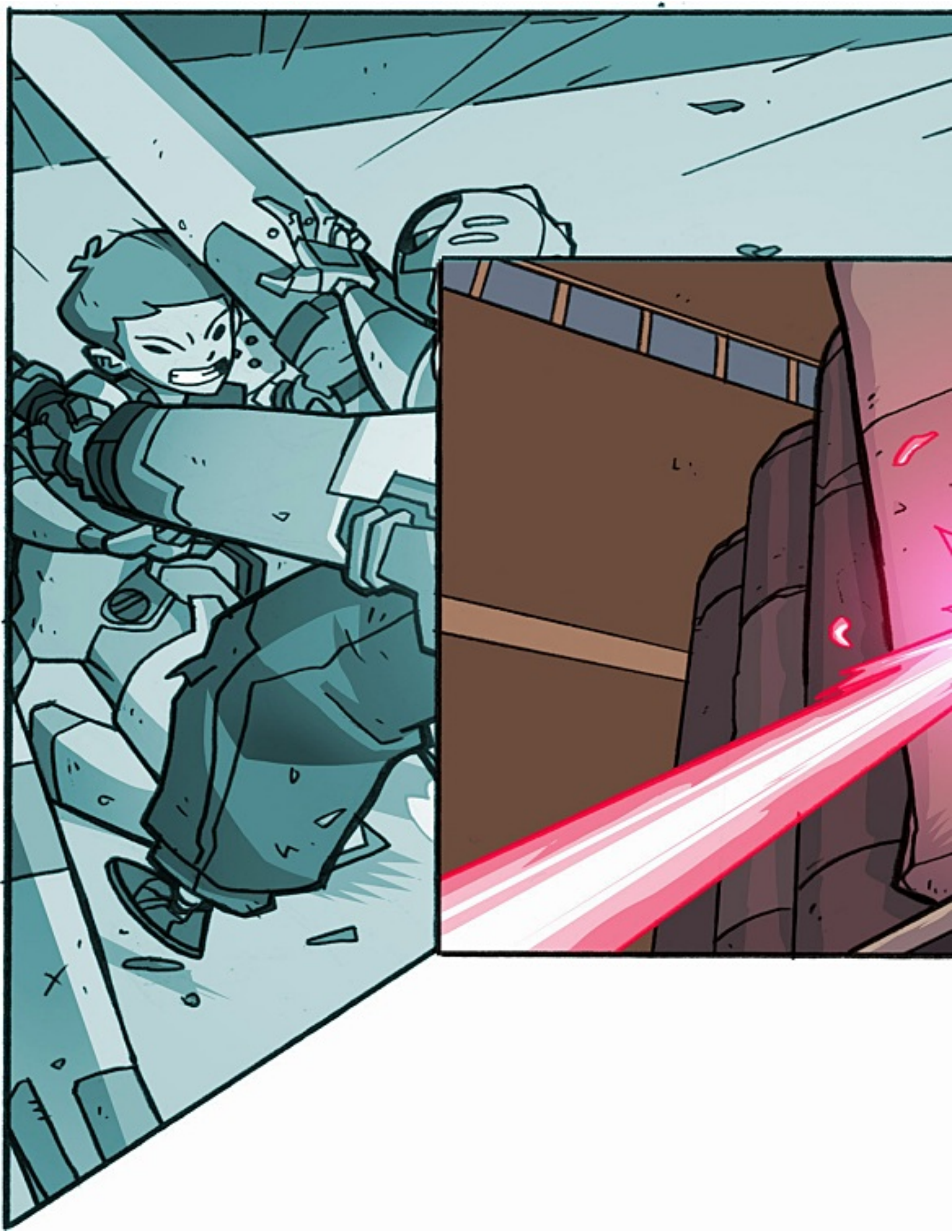

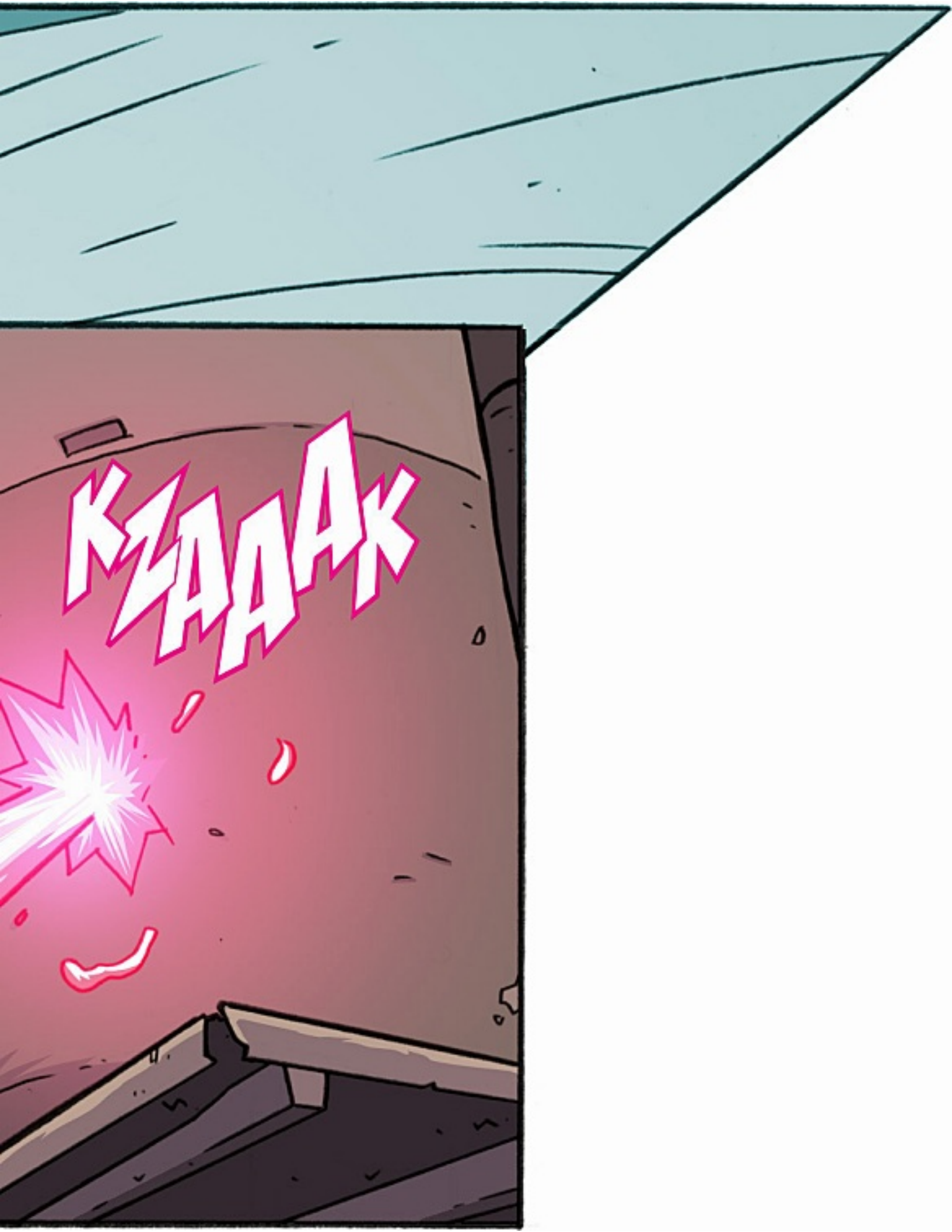
КЗДДК

AUGH!
KLUNK

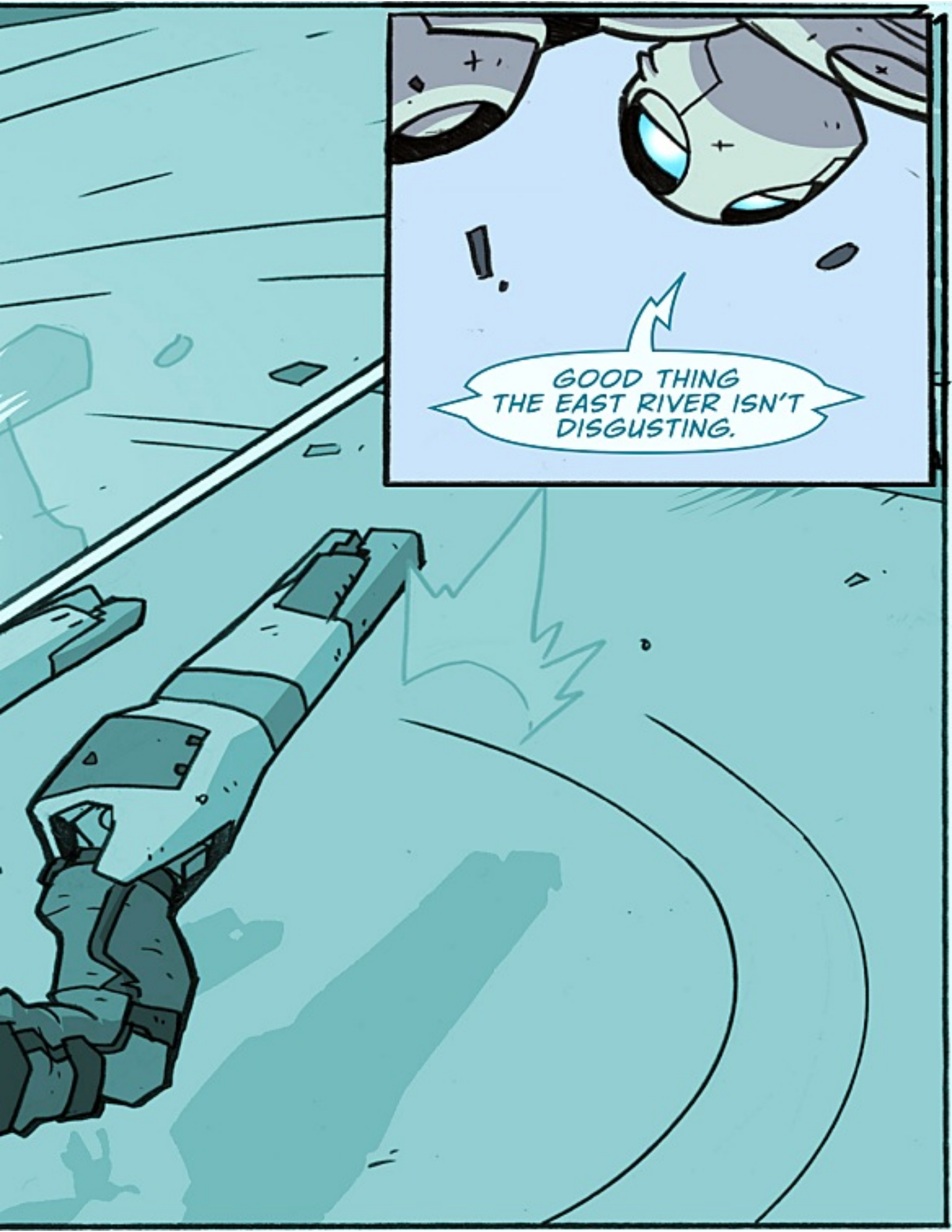
GOOD THING THE EAST RIVER ISN'T DISGUSTING.

ROBO!

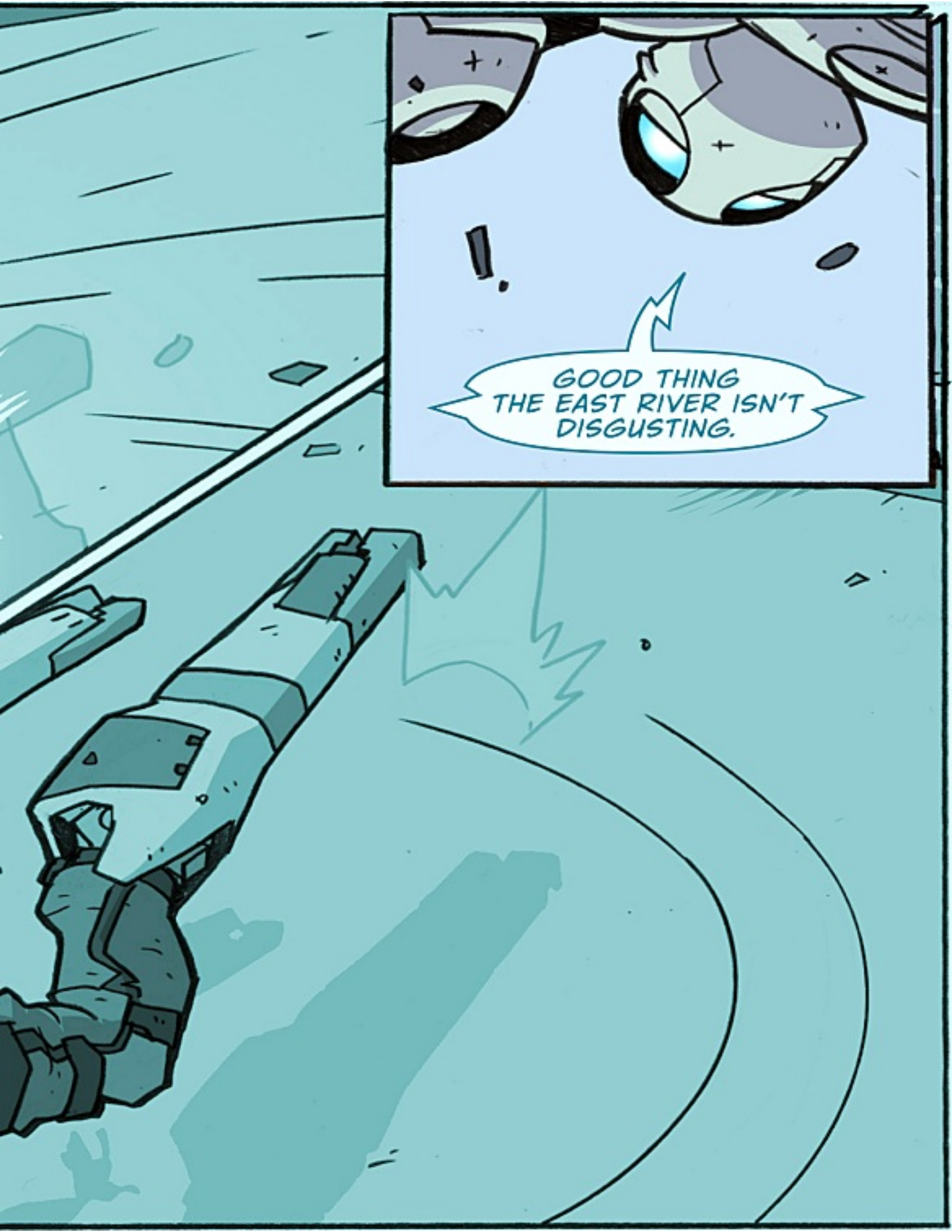
GOOD THING THE EAST RIVER ISN'T DISGUSTING.

ROBO!
CREEEEAAK

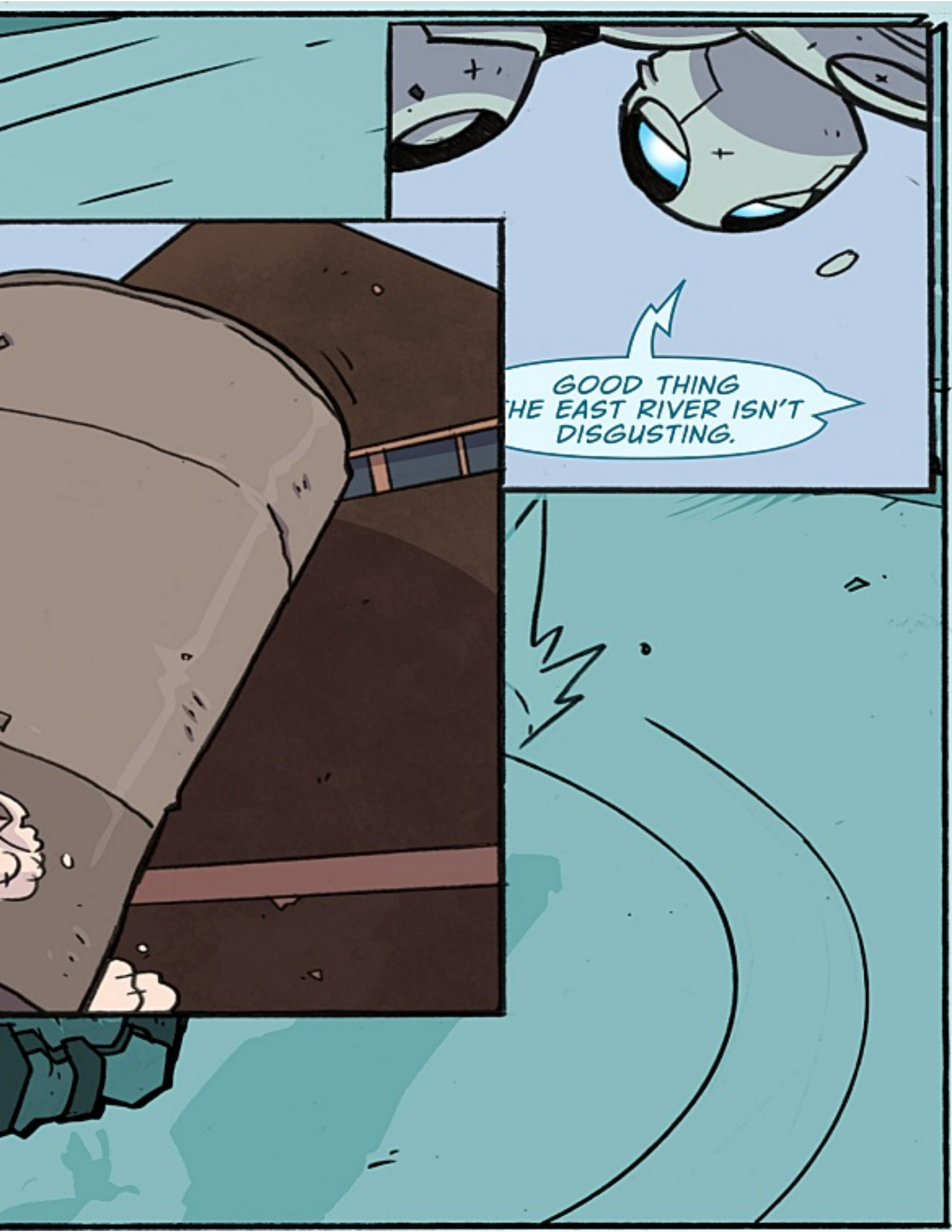
GOOD THING
HE EAST RIVER ISN'T
DISGUSTING.

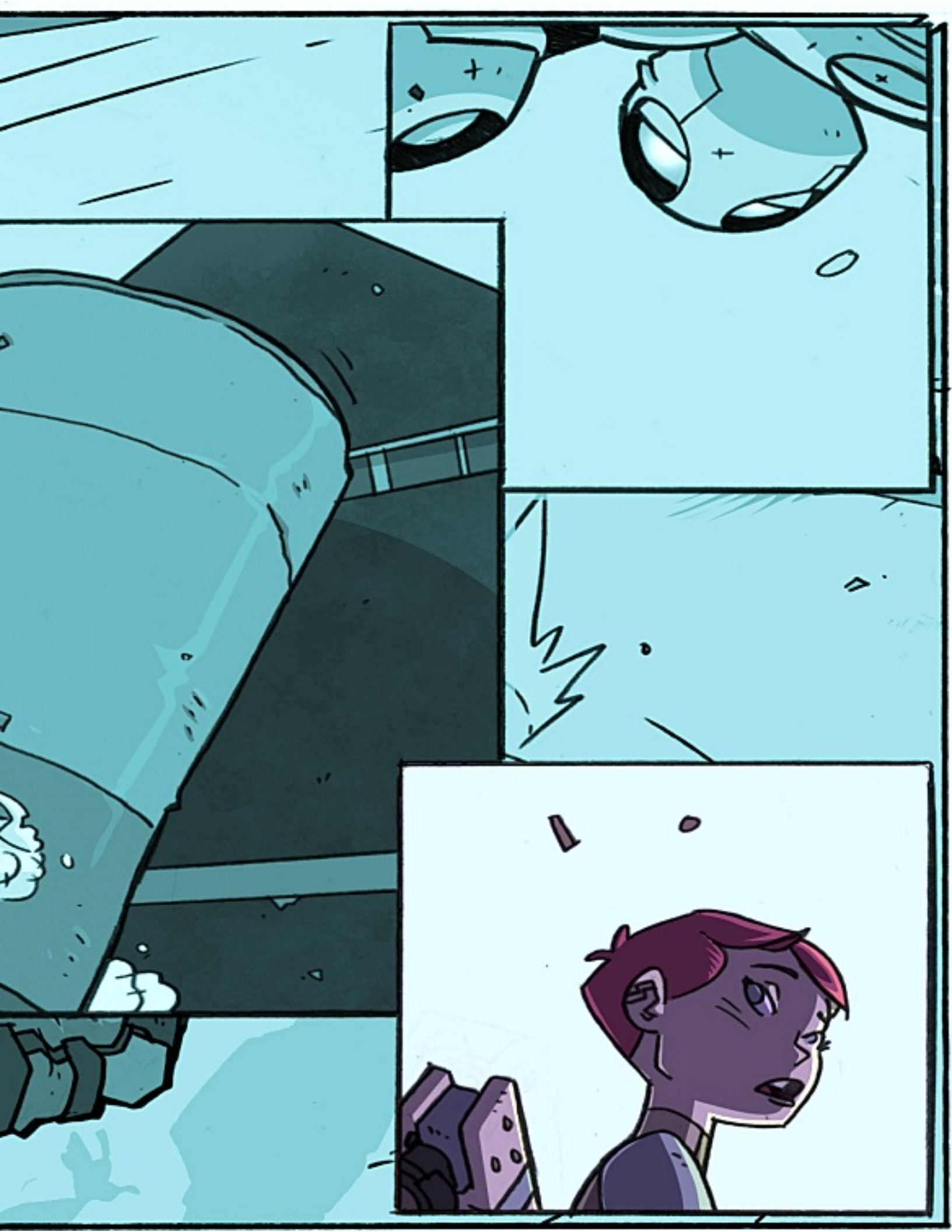

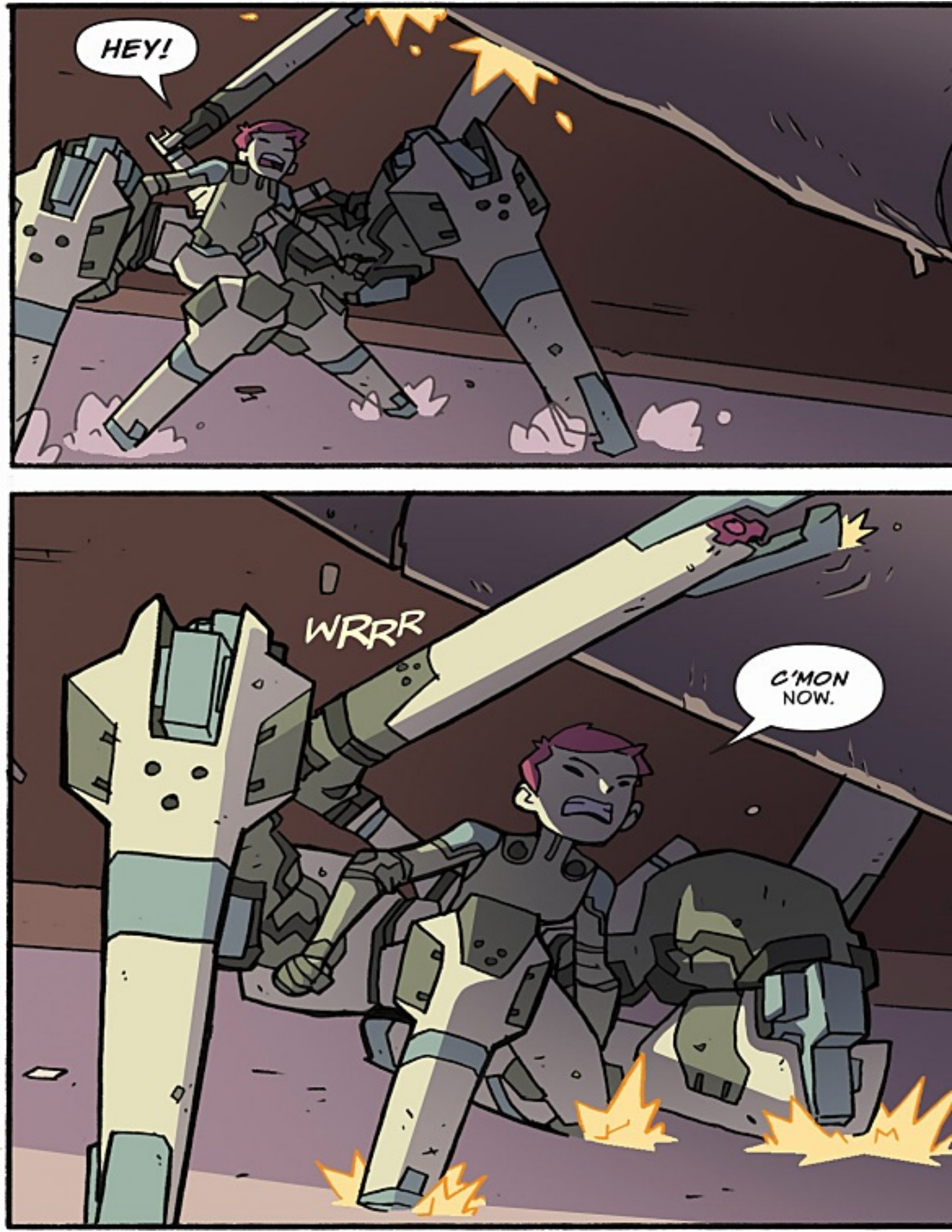
HEY!
WRRR
C'MON NOW.

KRUKCH

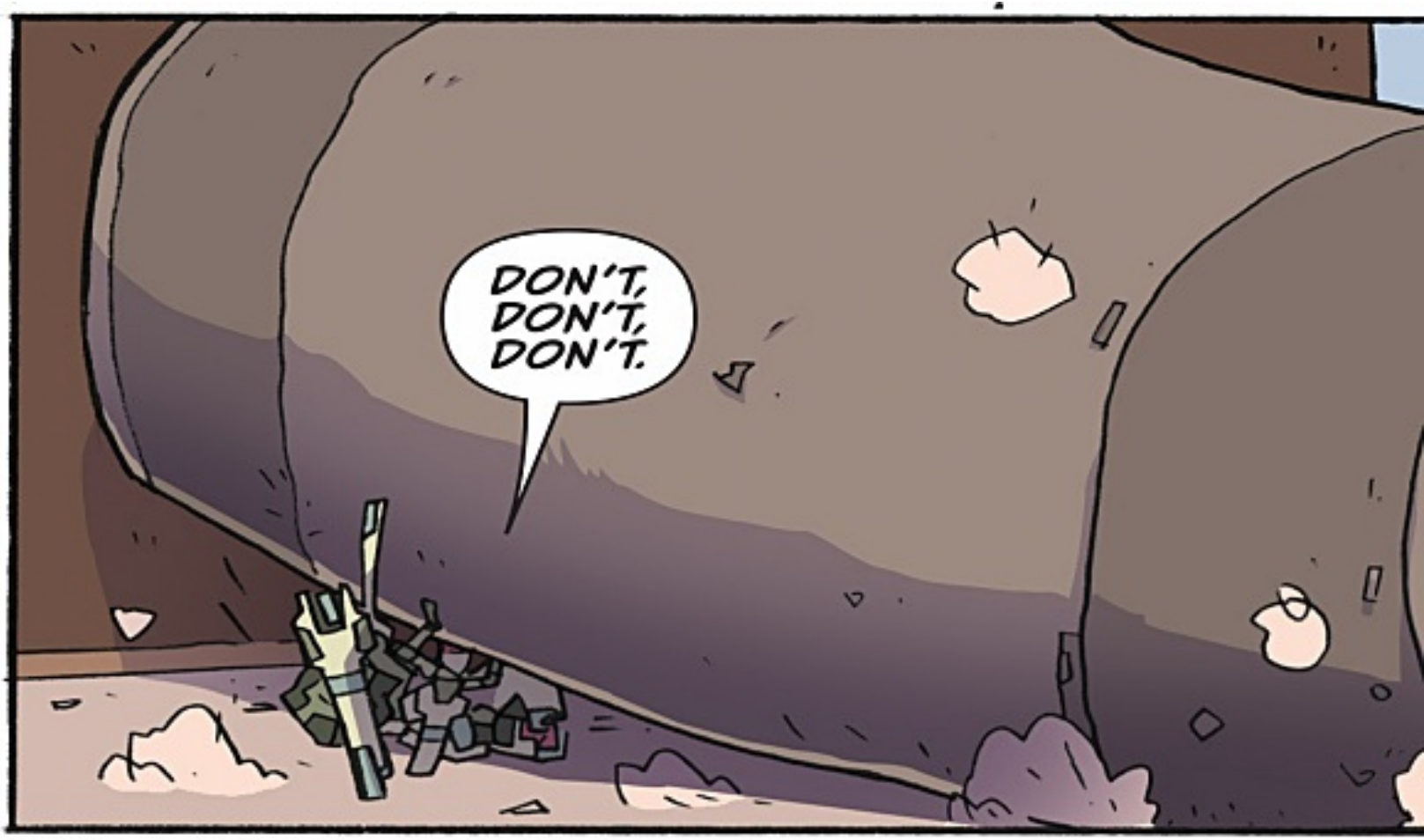

ONE HOU

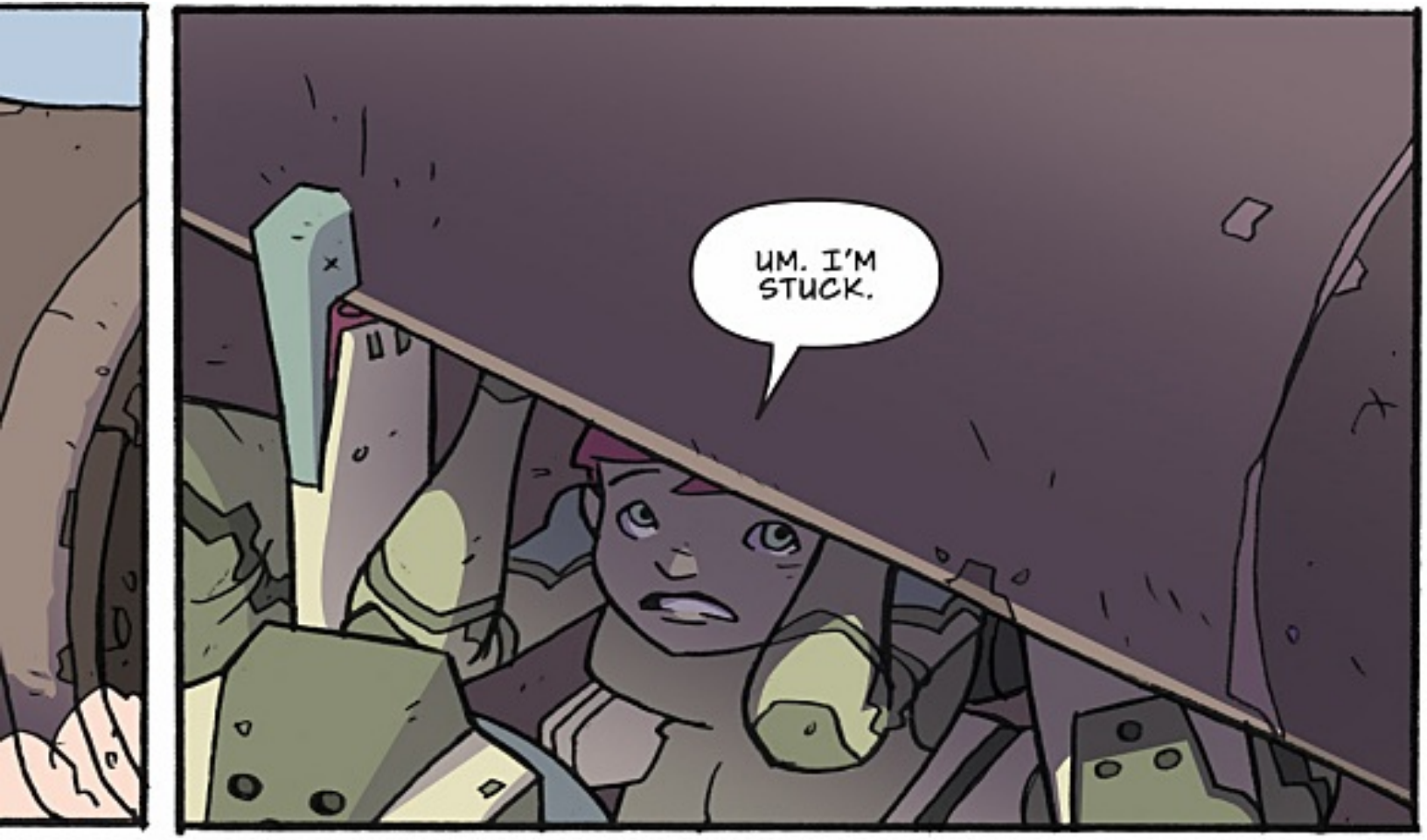

R LATER...

DON'T, DON'T, DON'T.

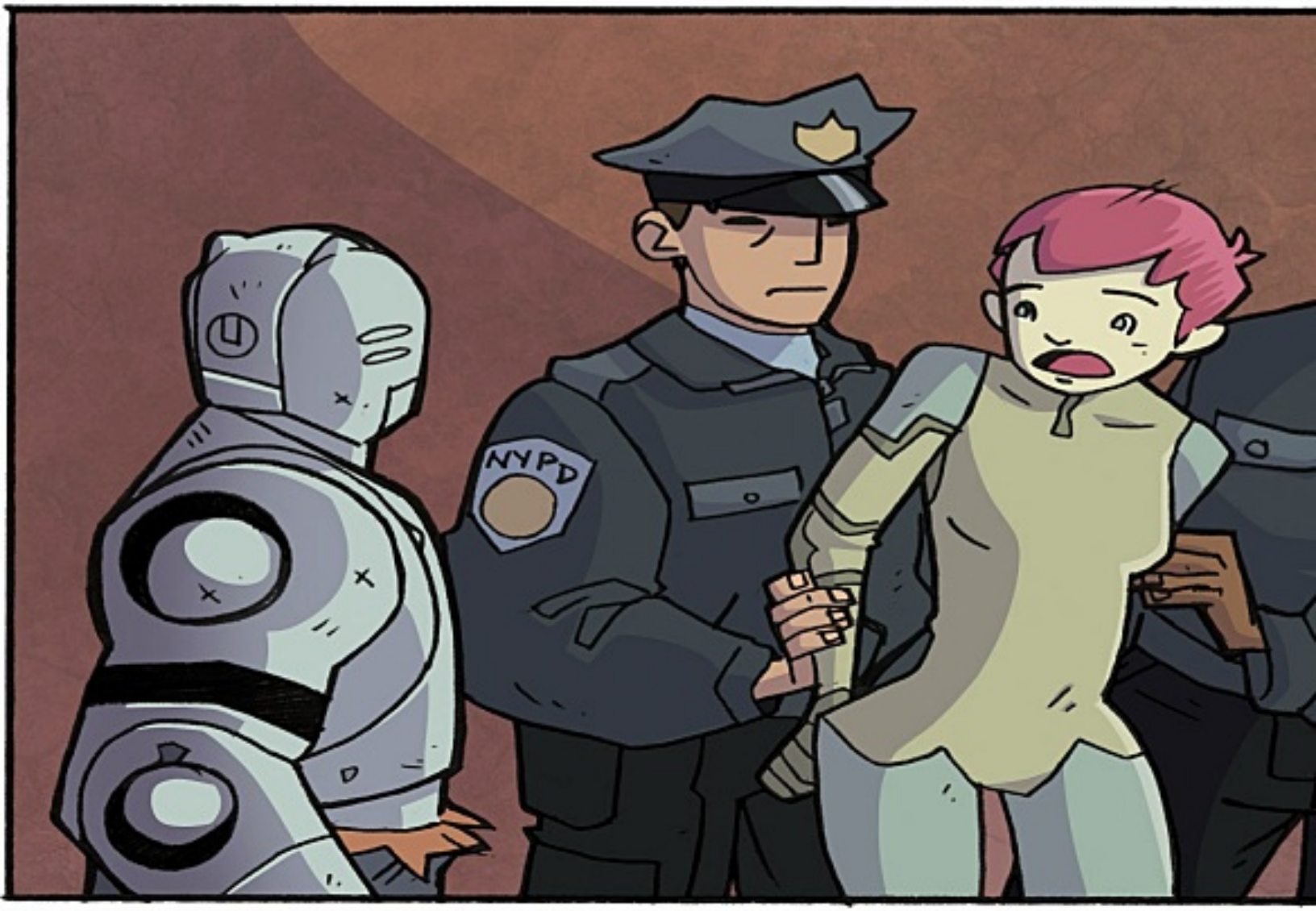
NYPD

UM. I'M STUCK.
I'LL WRITE YOU, ROBO. I'LL PROVE YOU WERE WRONG TO THINK I'M DANGEROUS. I'LL SHOW YOU. I'LL SHOW EVERYONE!

DON'T, DON'T, DON'T.
NYPD

UM. I'M STUCK.
UH, PLEASE DON'T.
I'LL WRITE YOU, ROBO. I'LL PROVE YOU WERE WRONG TO THINK I'M DANGEROUS. I'LL SHOW YOU. I'LL SHOW EVERYONE!

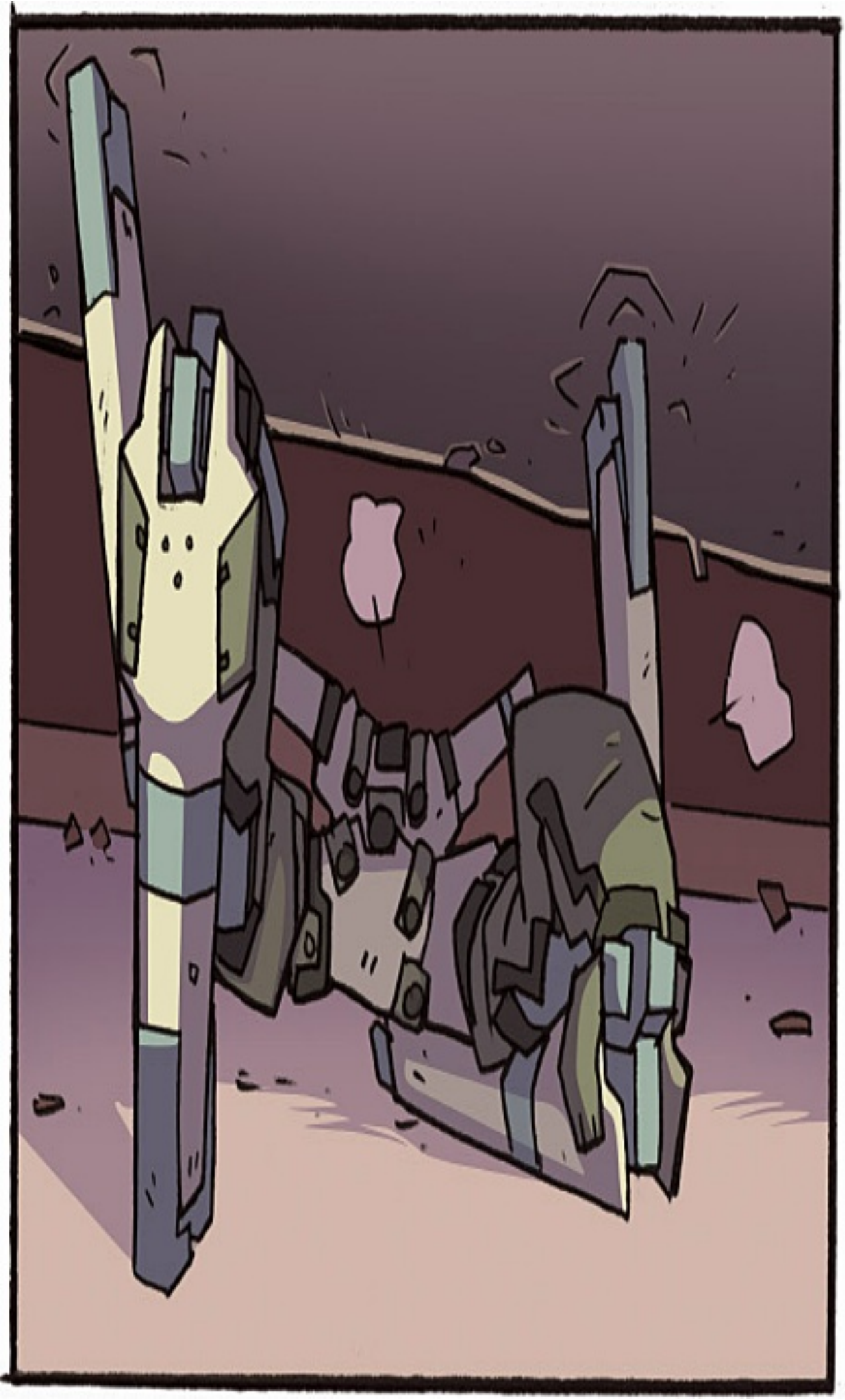

ALON
TYP

STORY &
SCOTT W

COLO
ANTHONY

Special thank

NG CAME A
RANTULA

ART
EGENER

SCRIPT
BRIAN CLEVINGER

RS
Y CLARK

LETTERS
JEFF POWELL

ks to John D. Roberts and comiXology

E
E
M
R
P
I
SON OF

ULTRON